THE CHRISTIAN SCIENCE MONITOR

AN INTERNATIONAL DAILY NEWSPAPER

COPYRIGHT 1930 BY THE CHRISTIAN SCIENCE PUBLISHING SOCIETY | Fourteen Pages | BOSTON, MONDAY, DECEMBER 8, 1930—VOL. XXIII, NO. 11 | ATLANTIC EDITION | FIVE CENTS A COPY

FRANCE FINDS STEEL CARTEL PLAN COSTLY

Production Past Quota Brings Fines Totaling $280,000 a Month

MEMBERS MEETING TO DECIDE FUTURE

Expensive Arrangement Liable to Keep French From Continuing Scheme

SPECIAL FROM MONITOR BUREAU

PARIS—Representatives of the European steel cartel formed in 1926, and which has passed through several phases of development, are meeting in Paris to determine whether the organization can discover some means of prolonging its existence beyond Dec. 31, 1930.

Under the provisional régime now in operation, the French steel industry, which is enjoying normal activity while producers in other countries are faced with difficult problems, arising from economic depression, is finding membership in the cartel very expensive, due to the fines imposed upon it for producing more than its allotted quota. It is doubtful whether the French group in the cartel will wish to continue so costly an arrangement.

The fine of $4 for every ton produced in excess of the fixed quota is reported to impose a penalty of about $280,000 per month on French producers. This has the effect of adding 9 or 10 francs to the cost of production per ton. German mills, on the other hand, are receiving a bonus of $2 for every ton by which the country falls short of its quota. This is estimated to amount to about $275,000 per month, and has the effect of reducing production costs by about 8 francs per ton. The French industry is naturally reluctant to continue providing what amounts to a subsidy for German producers.

The excellent position of the French industry, which produces more than 9,000,000 tons and exports approximately 3,600,000 tons a year, operates against continuing the French adherence to the cartel agreement. Plant machinery costs have not mounted in France as they have in some other countries, because French plants have not been modernized except in cases where they were damaged or destroyed during the war. A comparatively small amount of money has been spent for improvements, whereas plants in other countries have been modernized at considerable cost.

The cartel is passing through what may prove to be the last phase of a

(Continued on Page 5, Column 2)

Farming in Italy Progresses, But Crop Yield Drops

BY RADIO TO THE CHRISTIAN SCIENCE MONITOR

ROME — Before distributing the prizes in the annual national wheat-raising competition in the Argentina Theater in Rome, Benito Mussolini, the Italian Prime Minister, in a short speech, called attention to Italy's agricultural problems.

This year's harvest of 57,000,000 quintals, the Duce stated, was disappointing, being 14,000,000 quintals below that of last year. This was due to adverse weather conditions, But Italy was not alone in having a poor harvest. Until it was learned how to rationalize the winds and rains, which was a difficult, if not an impossible task, he said, bad harvests would always alternate with good harvests. At the same time, however, Italian agriculture had made great progress during the past year, due in large part to better fertilizing methods and increased live-stock production.

Turning to the question of agricultural prices Signor Mussolini affirmed that concerted international or even European action had failed to stem the fall in prices. The only remedy left was to reduce the costs of production, and this was what the Fascist Government was doing. A policy of reduction in production costs implied a reduction in wages, local taxes, the cost of machinery and fertilizers and, as soon as possible, state taxes also.

The speech had a good reception especially that part where he stated that the Government, when circumstances permitted, would reduce certain state taxes.

BELGIAN WORKMEN ACCEPT WAGE CUT

SPECIAL TO THE CHRISTIAN SCIENCE MONITOR

BRUSSELS, Belg.—Workmen in the iron and steel trades have accepted the employers' proposal of a 5 per cent reduction in wages.

A meeting of delegates from employers and employed made a preliminary examination of the position, and agreed on the necessity for this reduction, in consequence of the economic situation.

THE MONITOR INDEX

MONDAY, DEC. 8, 1930

General News—Pages 1, 2, 3, 4, 5
Sporting News—Pages 6 and 7
Financial News—Pages 10 and 11

FEATURES

The Children's Page 8
The Home Forum 9
Opening the Door
(With Spanish Translation)
Radio Programs 11
Daily Features 12
Editorials 14

Grain Collections in Russia Increase

BY THE ASSOCIATED PRESS

Moscow

IZVESTIA, organ of the Central Executive Committee of the Soviet Union Government, stated Dec. 8 that during the last five months one and one-half times as much grain was collected as during the same period last year.

The sown area this year, the paper said, was almost 25,000,000 acres more than in the 1928-29 season. The total grain collection this year was estimated to be 86,500,000 tons, compared with 71,700,000 in 1929, while the marketable figure this year exceeds the figures contemplated under the Five-Year Plan by 32.6 per cent.

Soviet Scales Down Penalty for Saboteurs

Capital Punishment for Five Leaders Commuted to 10-Year Terms

BY CABLE TO THE CHRISTIAN SCIENCE MONITOR

MOSCOW — Sentences of capital punishment passed upon five of the accused in the sabotage trial in Moscow were on Dec. 8 commuted by the Soviet Central Executive committee to ten years' imprisonment. At the same time, ten-year sentences imposed upon three others were reduced to eight years.

The trial of leaders of the Industrial Party ended after midnight, Dec. 7, when the Chief Judge, A. Vishinsky, after reading the sentence for over an hour, during which time all present stood, pronounced sentence of capital punishment on Prof. Leonid K. Ramzin, Alexander Fedotoff, Nicolai Charnovsky, Ivan Kalinikoff and Victor Laricheff. He also sentenced K. V. Sitnin, Vladimir Ochkin and Sergei Kuprianoff to 10 years' imprisonment.

The verdict was received with an outburst of cheering shouts of "correct." The long sentence repeated the main point of the bill of indictment and despite the fact that France and England made diplomatic representations against mentioning French and British official persons and institutions, the court registered the opinion that an interventionist plot, in which the main rôle belonged to France, existed. The sentence contained the following comment in this connection: "Imperialist circles in France were supposed to receive payment of the Tsarist debts and concessions for the exploitation of Soviet mineral resources. Imperialist circles in England were supposed to receive the Caucasus and its oil resources."

By dangling the specter of intervention before the eyes of the masses and indicating the existence of a plot to wreck the industries, the trial, which was advertised in every possible way, served several political objectives of the Soviet Government. It aroused the population against the alleged threat of foreign attack, furnished a convenient explanation of the hardships which the country is experiencing, stimulated the Communists and Soviet sympathizers in the state factories and offices to vow redoubled output as "an answer to the saboteurs."

On the other hand, the trial may quite conceivably accentuate the difficulties of the prerevolutionary experts and engineers in the Soviet service, because, after the extraordinary testimony of the trial, sabotage by concealed counter-revolutionists seems to be the natural explanation of any failure or mistake in the industry. The trial is peculiar in the sense that the prosecution had no opposition, since the defendants all pleaded guilty and the lawyers whom two of the defendants employed merely attempted to mitigate the severity of the sentence of their clients by endeavoring to show them less responsible than the others.

Keen analysis of the evidence proceeding from the clash of skillful lawyers was, therefore, absent. Through a curious slip, Professor Ramzin's original confession mentioned meeting in Paris P. P. Ryabushinsky, and identified the latter as candidate for Premier or Minister of Internal Affairs in the anti-Soviet government

(Continued on Page 5, Column 3)

Utility Control Lost in Bog of Uncertainty and Delay on Finding Fair Rate Basis

Determining of Valuations of Plants From Which to Reckon Equitable Return on Investment Is Greatest Problem of Regulation

PUBLIC UTILITY SERIES—No. 12

In view of widespread questioning as to whether state regulation of public utilities is accomplishing its purposes, THE CHRISTIAN SCIENCE MONITOR is undertaking, in a series of 18 articles, to clarify for the layman some of the questions involved in the subject, "The Control of Public Utilities."

BY TULLY NETTLETON
Staff Writer of The Christian Science Monitor

"Fair value" means many things to many persons—as a man finds when he starts to trade in his old car, set the tax assessment on his house or figure out why a popular song nets $50,000 to its writer.

Similarly, "fair value" of an electric light plant, a gas works or telephone system frequently has widely divergent meanings to the man who has his money in it, to the city attorney arguing for a rate cut, to the state public service commission and to the court which reviews its order. And all these divergences of opinion make for delay and confusion in rate regulation.

Why? Well, because this "fair value," whatever it may be, is supposed in law to govern the amount the utility company is entitled to earn after paying its operating costs and allowing for depreciation. It is the "rate base" upon which the commission must permit it to pay a reasonable return to the stockholders and bondholders whose money has made the service possible. Thus the question whether the state commission believes a certain utility plant is worth $8,000,000 or $12,000,000 may be the question whether it will reduce rates to yield an estimated $600,000 net annual revenue or increase them to yield $900,000.

Offhand one might suppose if a gas and electric plant once was worth $1,000,000 it will always be worth $1,000,000, assuming that wear and tear is offset by replacements. But things do not work that way in this ever-changing world.

To be sure, the value of the plant probably will still be written on the books of the company at what it

(Continued on Page 4, Column 3)

LAVAL ATTEMPTS ROLE OF FRENCH CABINET MAKER

Barthou Unable to Perform Task—Conflict Between Senate and Chamber

BY CABLE FROM MONITOR BUREAU

PARIS—Louis Barthou abandoned after a strenuous week-end of consultation with party leaders his attempt to provide France with a Government in succession to the Tardieu Ministry.

Pierre Laval, Minister of Labor in the late Government and a Senator who enjoys the temporary advantage of belonging to no party group, has been designated as next to try his hand at Cabinet making.

The fundamental difficulty to be overcome is even more apparent as the result of the Barthou experiment. It is that of uniting Right and Left Conservatives and Liberals in a coalition Government in which all parties except the Socialists and Communists on the one hand and the ultra-Nationalists on the other would share.

This conflict between the Right and Left has also taken the form of a contest between the Senate and the Chamber of Deputies since the Upper House is predominantly Radical or Liberal in complexion, while the only practical majority in the Lower House is that of the Conservative and moderate groups which gave their support to the Tardieu Government.

Poincaré Refuses Task

M. Barthou failed to effect this reconciliation. It is difficult to see how anyone else except possibly M. Laval could bring it about, since Raymond Poincaré has definitely refused to make the attempt.

M. Barthou's task was seen to be hopeless when Radical party leaders declared they would never participate in a Cabinet which contained even a single member of the most important party group on the Right side of the Chamber of Deputies known as the Republican-Democratic Union.

But M. Tardieu, to whom had been offered the portfolio of Minister of Public Works in the prospective Barthou Cabinet, had accepted only on condition that the majority which supported him in the Chamber should have proper representation in the new Government.

Since the most important bloc of votes at his disposal had been that of the Republican-Democratic Union, led by Louis Marin, this was equivalent to demand that the Marin group have at least one post in the new Government. This the Radicals could not accept.

Thus was brought into strong relief the fundamental difficulty of the present crisis which is not only conflict

(Continued on Page 5, Column 6)

RUSSIAN TROOPS ARREST CHINESE ON LATTER'S SOIL

Increase in Soviet Forces Reported—Rail Dispute Breaks Out Anew

SHANGHAI (AP)—Kuomin, Nationalist Government news agency, on Dec. 8 published reports from the northwest Manchurian frontier saying Russian troops near Manchuli in the few days had "entered Chinese territory and arrested a few Chinese."

The reports further said the Russians "ignored protests made by local Chinese authorities."

Kuomin also reported Manchurian advices as saying "the Russians have dug a trench 10 miles long near Manchuli, within Manchuria. Soviet forces along the northern borders of Manchuria also are reported to have been increased."

Advices indicating China and Russia had again come to grips in the negotiations for the Chinese Eastern Railway came from the Manchurian frontier Oct. 29, when Russian military activities were reported in that area. The railway, operated jointly by the two countries, has been an element of contention for more than a year.

HANKOW, China (AP)—President Chiang Kai-shek assumed command Dec. 7 of the Nationalist Government forces conducting the drive against the numerous groups of Communists and bandits that have carried on a virtual reign of terror throughout China's central provinces for months.

He was expected here from Kiukiang soon to establish headquarters. He arrived Dec. 7 at Kiukiang from Nanking.

As the initial move in an effort to undermine the strength of the outlaws, President Chiang broadcast a message throughout the stricken area saying the Nationalist Government was launching its supreme effort against the "Reds," but would grant pardons and security to all persons who joined the Communists "under compulsion and ignorance."

Despite Nanking's continued announcements of impending campaigns against the "Reds," the Communist activities have continued unchecked. Reports Dec. 7 told of boats along the Yangtse River being raked by shore batteries while in northern Hupeh Province 20,000 provincial troops, seeking to eradicate the "Reds," were surprised and almost annihilated by a like number of Communists.

American, French, British and Japanese boats on the Yangtse have been heavily bombarded during the last 48 hours, the Communists using field pieces, muzzle-loading cannon, machine guns and rifles from points of vantage. A British gunboat convoying a group of cargo ships turned its guns on one battery, silencing it after a brief engagement.

Electoral Reforms and Lower Taxes Proposed by Austria's New Premier

BY RADIO TO THE CHRISTIAN SCIENCE MONITOR

VIENNA—Far reaching reform in the electoral system and reduction of charges in public administration are among measures included in the program introduced by Dr. Otto Ender, the new Prime Minister. Reorganization of unemployment payments, reapportionment on a new basis of state grants to provinces, reduction of exceptional taxation and last, but not least, revision of the general customs tariff in Austria were also cited by Dr. Ender at the opening session of Parliament here as the task for the coming year.

As regards the electoral system the chief proposal is to reduce the number of members of Parliament and provincial legislative bodies. Reapportionment of state grants to provinces will probably result in a reduction of the proportion now paid to the Province of Vienna.

Together with the arrangements for the electrification of railways and for water power developments to be financed from the second portion of the international loan, shortly being floated, such a program, if accomplished, will mean much to Austria.

The opening of the new Parliament witnessed for the first time the presence of the Heimwehr bloc as a separate party in uniform and giving the Fascist salute but these eight members are hardly impressive. Differences among the Heimwehr in the provinces regarding the choice of leaders after the disastrous experience at the polls is weakening the movement still further.

In behalf of the Social Democratic Opposition Dr. Karl Renner expressed the willingness of his party to support the Government's endeavors to improve economic conditions throughout Austria. Though the present coalition government majority is small, yet it is supported by Moderate opinion on the Left and Right and enjoys the confidence of business circles. Indeed it is generally welcomed with relief after the recent Clerico-Fascist Vaugoin-Starhemberg régime of censorship, confiscations and constitutionally doubtful practices.

REGISTRAR WARNS STREET CROSSERS

"Why will pedestrians plunge blindly across streets in these days of tremendous traffic hazards?" George A. Parker, Registrar of Motor Vehicles, asked Dec. 7, following his announcement that 21 motor fatalities occurred on Massachusetts highways last week. The number was nearly twice that of the corresponding week of a year ago.

Many of the fatalities of last week were traced directly to the thoughtlessness of pedestrians, Mr. Parker declared. Several even attempted to run the automobiles down, he said. With the first fatal coasting accident recorded, Registrar Parker warned city and town authorities to take the neecssary precautions to provide suitable places or reserve streets for the youngsters to do their coasting.

There were 1248 licenses and registrations revoked or suspended last week, 311 more than the previous week and 72 less than the corresponding period of a year ago. Of these, 115 were for driving after drinking intoxicants.

DRY LEADERS GRAPPLE ISSUES AT CONFERENCES

Dominant Topic at Opening Bearing of 1932 Campaign on Prohibition

By RICHARD L. STROUT
STAFF CORRESPONDENT

WASHINGTON — Representatives of 30 national dry organizations gathered in Washington on Dec. 8 for their annual series of conferences on prohibition strategy. The dominant, though under-cover subject of discussion on all sides was the presidential campaign of 1932, in the light of its effect on the Eighteenth Amendment.

Discussions also arose over a national prohibition referendum, but sentiment, at least so far as expressed at the early meeting, was almost uniformly hostile to such an undertaking. In some quarters it was said that the 1932 election would itself give a referendum on the subject in all probability without further legislative machinery being required, and the determination was manifest on all sides to see that the dry candidate at that time emerged on the winning side.

Referendum Protested

A resolution denouncing proposals for a national referendum in the strongest terms was introduced by Dr. Ernest H. Cherrington, chairman of the National Temperance Council and presented as the expression of the executive committee on the subject. The resolution branded efforts at such a referendum as the work of wets intended to divide prohibition forces.

It was the expectation, voiced by Dr. Clarence True Wilson, head of the Methodist Board of Temperance, Prohibition and Public Morals, that the resolution would be adopted practically unanimously.

The dry organization decided to call Franklin Fort (R.), Representative from New Jersey, recent dry candidate against Dwight Morrow for the Senatorial nomination of that State, to hear his views on future strategy of the dry campaign. Dr. Wilson explained that at a recent meeting of drys in the capital, which he said apparently had been intended to be absolutely secret, and which he himself had not attended, plans had been proposed by Mr. Fort and others which deserved at least the consideration of the dry group.

Dr. Wilson said that the group might not agree with Mr. Fort's proposals, but urged that they be heard. Dr. Wilson reiterated the point that wets could not agree on any substitute for prohibition among themselves. They were split wide open on the subject, he asserted.

"The Raskobs and the du Ponts," Dr. Wilson said, "will never accept

(Continued on Page 3, Column 2)

Sugar Exporters of Java and Cuba Reach Agreement

BY CABLE TO THE CHRISTIAN SCIENCE MONITOR

AMSTERDAM, Holland—After being on the verge of a breakdown, the conference of Cuban and Java sugar exporters has succeeded in reaching an agreement for a quota, thus paving the way for a conference of cane and beet producers, due to take place in Brussels Dec. 9.

Under the new agreement Java exporters are to be allowed to increase the export 100,000 tons annually for the next five years, while Cuba will restrict its exports to the extent of 900,000 tons over the same period.

This will bring totals to 2,300,000 and 3,750,000 tons, respectively. Old stocks in the hands of Cuban growers will be segregated and disposed of gradually, while a control commission will be constituted under a neutral chairman to supervise exports from Java.

Court Protocol Ratification Favored by Most Newspapers

SPECIAL FROM THE CHRISTIAN SCIENCE MONITOR BUREAU

NEW YORK—The press of the United States is preponderantly in favor of ratification of the World Court protocols.

A summary of editorial opinion made public Dec. 8 by the American Foundation reveals that 1357 daily newspapers definitely favor ratification, while only 265 are opposed.

The papers urging adherence to the World Court represent a total circulation of 26,993,906, according to the announcement issued by the foundation. Those opposed have a total circulation of 10,557,317. In all 2036 papers were queried, with a total circulation of 41,097,042.

A majority of newspapers in every one of the 48 states have taken a favorable stand on the question which President Hoover last week put before Congress. Only in the District of Columbia is the reverse true. Likewise papers favoring ratification represent the great majority of newspaper readers in every state, with the exception of Illinois and New Hampshire, the survey shows.

In rallying so strongly to the support of the Permanent Court of International Justice, party politics and sectional differences were disregarded, results of the survey indicate. The list of newspapers favoring ratification includes such political opposites as the Democratic Dallas (Tex.) News and the Republican Philadelphia Bulletin, and such widely separated journals as the New York Times, the Portland Oregonian, the New Orleans Times Picayune and the Detroit News.

Papers of the Hearst chain accounted for many of those opposed. The Chicago Tribune, the Kansas City Star and the New York Sun are among the large independent dailies which have opposed the United States entrance into the Court.

A letter requesting a statement of editorial position on ratification of the World Court protocols was sent to daily papers throughout the nation, and specific replies were received from nearly 1700. Thus the survey, it is pointed out in the announcement by the American Foundation, carries considerable weight as being by no means a "mere collection of personal opinions or a straw vote," but a summary of carefully weighed editorial position.

Results of the survey were summarized as follows:

TOTALS FOR THE UNITED STATES

Favorable	1357	Circulation	26,993,906
Opposed	265	Circulation	10,557,317
No stand	68	Circulation	849,177
Impossible to classify	14	Circulation	432,942
No reply	342	Circulation	3,564,400
Total	3036	Total	41,097,042

The American Foundation's announcement carries the signature of the Committee of the American Peace Award, including among its members Elihu Root, chairman of the jury of award; Roscoe Pound, dean of the Harvard Law School; James R. Angell, president of Yale University, and William Curtis Bok, treasurer of the foundation.

The governing board of the foundation includes Mr. Root, Owen D. Young, Gen. J. G. Harbord, Thomas W. Lamont, Mrs. Ogden M. Reid, Silas H. Strawn, William Allen White, Edward M. House, Dean Pound, John W. Davis, and Dr. Angell.

Farm Experts Address Parley

Left to Right—C. C. Teague, Member, Federal Farm Board; Sam H. Thompson, President, American Farm Bureau Federation; C. W. Warburton, Director of Extension, United States Department of Agriculture.

International Justice Ideal Seen in World Court Decision

Kellogg Warns Tribunal Not to Mix in Political Disputes

BY RADIO TO THE CHRISTIAN SCIENCE MONITOR

THE HAGUE—Warning to the World Court not to meddle in political disputes but to confine itself rigidly to legal questions is given by Frank B. Kellogg. His warning was in connection with the Court's decision to refer back to France and Switzerland for further negotiation the case of the so-called free zones of Gex and Upper Savoy. The incorporation of these zones in the French customs administration has caused a dispute between the two countries which has now lasted seven years. The Court was equally divided on the question and by casting his vote the president adjudged that the special agreement whereby France and Switzerland submitted the issue to the Court was contradictory, in that, although it instructed the Court to make the award, it did not give the Court the right to order France to modify the territorial limits of the zones against its will.

The Court, therefore, decided to allow the parties a further period till July 1931 to settle between themselves the matter of importations duty free or at reduced rates across the Swiss federal customs line, and any other point concerning the régime of free zones. At the expiration of this period which, however, may be extended by the president of the Court, the Court will deliver judgment which will either embody an agreement between the two parties or be confined to a decision on points of law.

Six judges disagreed with this verdict and gave their opinion that, while supporting the proposal to allow the two countries more time in which to settle between themselves, nevertheless in the absence of such agreement the Court itself was bound to issue a ruling on all the points involved.

Mr. Kellogg strongly dissented with this view, declaring that questions of political or economic policy are within the sovereign jurisdiction of every independent state and should not, and cannot be, submitted to the World Court. He considered that the competence of the Court extended only to determination of the legal rights of parties. Nothing, he said, could be more fatal to the prestige of the high character of the World Court than to become involved in political disputes which should be solved either by the League of Nations or a specially appointed court of arbitration.

Though the Court deems itself unable to make the award, it showed that the members feel France was not justified in abrogating, without Swiss consent, the former system whereby the zones were outside the French customs and able to trade freely with Geneva in accordance with the natural facts of geography. Article 435 of the Treaty of Versailles, which foreshadowed a change in the system, which has been in vogue more than a century, definitely states that France and Switzerland should negotiate on the matter.

French and Swiss Customs Accord Now Felt Nearer Solution

BY CABLE TO THE CHRISTIAN SCIENCE MONITOR

GENEVA—The prestige of the World Court and the faith of small countries in the impartiality of international justice have been materially strengthened, according to Geneva opinion, by the order of The Hague Court communicated on Dec. 6 which, in general, supports the Swiss case regarding free zones bordering on Geneva.

For over a century local merchants have enjoyed the right of free trade with Upper Savoy and the district of Gex, although these are under French sovereignty. The French, however, resented chiefly their inability to impose indirect taxes, such as stamp duties upon matches salt and so forth, as in the rest of France.

The present decision of the Court reaffirms the Swiss right to special treatment in the zones but recognizes the French right to collect stamp duties similar to those levied in the remainder of France. Like the opinion of the Court given in August 1929, the order invites the parties to come to a private agreement, extending the period for negotiations to July 31, 1931.

The Swiss hope to remove the French customs restrictions placed around the free zones as a result of the provisions of the Versailles Treaty of 1919. Geneva wishes reciprocal rights to sell its products in the zones since the city takes the greatest part of the agricultural products of Savoy and Gex.

The Geneva press is greatly relieved that the Court reaffirmed the legality of the Swiss claim but does not object to the concession permitting the collection of French impost duties. Since the concession removes the chief French grievance there is believed to be an excellent prospect for agreement in the forthcoming negotiations.

Abuse in Dry Issue Discussion Decried

Asserting that 80 per cent of the people are moderate in their beliefs and will eventually solve the liquor problem calmly and wisely, Robert T. Bushnell, Middlesex attorney-general, spoke before the Malden forum in the Malden High School building Dec. 7. Indulgence in extravagant abuse, and attacks upon the sincerity or intelligence of all who hold divergent views, contributes nothing toward the solution of public problems, he said.

Prohibition, he explained, since 1919 has done much good. It was intended to be a "noble experiment." The destruction of the saloon is a permanent monument to the experiment. Total abolition of intoxicating liquor would be an excellent thing for the human race. Nature, however, makes this abolition impossible through the ease with which liquor can be manufactured, he said.

Pointing to the difficulty of enforcing prohibition in a dry state situated next to a wet one, Mr. Bushnell declared that the wet states might be allowed to choose some form of government control, returning a portion of their liquor profits to the Federal Government to help enforce laws against rumrunning in the states which choose to be dry. The wet states would then be doing no more than their share to protect the neighboring states from illegal interstate traffic of liquor, he concluded.

DINOSAUR EVIDENCE SEEN IN PEACE RIVER

OTTAWA (AP)—A new northern limit for the range of dinosaurs has been set by the discovery of footprints of these prehistoric animals along the Peace River in British Columbia.

C. M. Sternberg, Canadian Government palæontologist, has found more than 400 tracks of at least five distinct species in the rocky canyon which the Peace River has cut through the foothills of the Rockies.

The largest tracks, apparently made by an animal 35 or more feet in height, are 25 inches long. The smallest tracks are six inches long, evidently left by animals about 12 feet in length.

This region, the most northerly in the world where tracks of dinosaurs have been found, was, in prehistoric times, a series of fresh water lakes which geologists say poured into a huge salt sea which reached from the Gulf of Mexico to the arctic. The absence of traces of dinosaur bones near where the footprints were found was remarked by Mr. Sternberg.

DISTRIBUTION FLAW BLAMED FOR DISTRESS

Sam H. Thompson Opens Annual Farm Bureau Conference

SPEAKERS DISCOUNT THEORY OF SURPLUS

Federal Agricultural Activity Explained—Break Urged in One-Crop Areas

A break in the chain of distribution between the farmer and the consumer is the basic cause of present economic distress, according to Sam H. Thompson, Illinois dirt farmer and president of the American Farm Bureau Federation.

Speaking Dec. 8 at the opening session of the twelfth annual meeting of the federation in the Hotel Statler, Boston, Mr. Thompson challenged the prevailing opinion that agriculture was suffering from overproduction. He advocated greater elasticity in rural credits, a more equitable system of taxation, better coordination of transportation facilities in carrying crops to market, and agreed with the Department of Agriculture that the great single crop areas should be broken up.

Welcomed by Mayor Curley for the city, Governor Allen for Massachusetts and Gov. Charles W. Tobey of New Hampshire for the New England section, the convention opened at 9 a. m., with Mr. Thompson presiding.

Conscious of the pertinence to the United States as a whole, of the affairs to be discussed, about 850 delegates from 41 states, representing every branch of agriculture, from dirt farming to wholesale stock raising, put aside their plows and picked up their mental pruning hooks, prepared to give of their best to the solution of the problem facing agriculture.

The meeting opened with community singing, led by Oscar A. Kirkham, followed by an invocation by Dr. Woodman Bradbury, professor of the Newton Theological Institution. Following addresses by city and state officials, Mr. Thompson presented Edward A. O'Neal, vice-president, and the members of the board of directors of the federation.

Research Increase Cited

C. W. Warburton, director of extension of the United States Department of Agriculture, then described recent developments in the activities of his bureau, laying particular stress on the increase in economic research applicable to farmer relief following the passage of the Agricultural Marketing Act. His reference to the act was taken up by Mr. Thompson in an annual address, the feature of the meeting.

Mr. Thompson declared that the possibilities of the act for helping the farmers have not been exhausted by the Federal Farm Board, but that any amending that is to be done should be intrusted to friends. He denied the implication that a farmer-owned and farmer-controlled marketing system would increase the cost of foodstuffs to the consumer.

"It is the unrestricted development of the speculative system that has increased consumer cost," he declared. "This expensive speculative system is what we are trying to replace with a producer-controlled marketing system."

Analyzing the causes of economic depression, he found the fault to lie in inefficient distribution. This, he said, and not overproduction, needs correction.

While he admitted that there is a genuine market surplus of goods that cannot be sold with adequate returns to the producer, he went on to say that in terms of human need there is no surplus.

"In our cities," said Mr. Thompson, "are hundreds of thousands of men and women walking the streets idle. Factory doors are dark and multitudes are hungry. There are today, too, millions of farm people in need of every product of those factories. And there are millions of dollars' worth of farm products rotting in the ground, because there is no market for that produce. The fault cannot be explained by the word 'surplus.' On one hand the millions needing food and not having the wherewithal to get it—on the other hand millions desiring the products of the hungry city workers.

Break Laid to Distribution

"The breakdown is in distribution. Somewhere between the farm and the factory, the factory and the farm, the system fails to function and the result is the conditions of today."

Mr. Thompson pictured the complexity of the modern systems of distributing the products of the farm, and pointed out the Farm Bureau activities which have improved the position of farm people in relation to the problem, but added that "there is yet much to be done."

"With a decreasing percentage of population owning property which is easily taxed, and an increasing percentage depending upon wages salaries, fees and commissions, and upon the ownership of intangible property as sources of income," Mr. Thompson continued, "the gross injustice of our present state tax system is gradually becoming worse."

Discussing the acreage reduction program of the Federal Farm Board and the United States Department of Agriculture, Mr. Thompson expressed disapproval of the theory that a large crop always brings a smaller return than a small crop.

"The statistics have been accurate," he said, "but I do not know that we,

(Continued on Page 9, Column 3)

NATIONAL GUARD AIR UNIT NEEDS SET AT $250,000

Massachusetts Legislature to Be Asked for Appropriation

Complete facilities at the Boston Airport for housing and training the Massachusetts National Guard Air Unit—the 26th Division Aviation—will cost about $250,000. This estimate is made by William E. Chamberlain, chairman of the Boston Chamber of Commerce Committee of Aviation.

The chamber urges that the incoming Massachusetts Legislature appropriate "an adequate amount" for construction of such proper facilities. It is the most important consideration confronting Massachusetts, said Mr. Chamberlain.

"This is not an exorbitant amount when we remember that in 1929 the Legislature appropriated $210,000 for armories in Norwood and North Adams," he said. "The use of armories of this character is essentially local. Operations and headquarters facilities for the Nations' Guard Air Unit are of state-wide interest and value.

"The hangars and other facilities of the Connecticut National Guard Air Unit cost $250,000. In Newark, N. J., $180,000 has been spent and $60,000 more is anticipated. Maryland is planning facilities worth $250,000 when the new Baltimore airport is completed. Massachusetts should not lag behind."

Mr. Chamberlain points out that present hangars used by the air units were given the State by the War Department in 1922. They have been moved once and now have holes rusted through the sheet metal walls and are entirely unsatisfactory.

The Twenty-sixth Division Aviation has been of great value to the State in developing public interest in aviation during recent years, he said. It kept planes in the air when commercial flying was almost nonexistent and paved the way for public interest in commercial flying that followed. It aided the State in photographic work when commercial airplane photography was almost nonexistent in this vicinity, he said.

PRESENT LOW PRICES FAVOR MORE BUILDING

Present prices in the building trade are from 10 to 15 per cent lower than could have been expected a year ago, William S. Parker, president of the Boston Society of Architects, stated at a meeting of the society in Boston. For this reason, he said, now is the time for increased construction.

Mr. Parker pointed out that the money spent in construction not only furnishes employment for those directly on the job, but all those occupied in making materials used in the building trade. He said money spent on building stimulates employment and increases the buying power of the communities.

Early Prosperity Return Forecast

Properly conducted retail businesses will be the first to profit by returning prosperity, according to Sidney S. Conrad, prominent Boston merchant. He feels confident that renewed prosperity will come in a comparatively few months. Recently elected president of the retail trade board of the Boston Chamber of Commerce, Mr. Conrad outlines his views in Boston Business, official organ of the chamber.

"New ideas, new methods, a greater appreciation of the close relationship between producer and distributor are becoming more evident," he says. "Training schools, art departments, stylists and the excellent wages being paid are bringing to retail business well educated, splendid types of men and women. They are taking an important place in the life of our communities.

"Far-seeing retail merchants sensed the business recession months before it occurred and began to put their houses in order. They prepared to aid their buying public. As final distributors of merchandise, they realize they have a twofold duty; one to the consumer in lowering prices to meet changed conditions and one to manufacturers who depend on retailers for distribution.

"And today the consumer's dollar is buying more and has for some months past, whether of foodstuffs or semi-luxuries, than it has in many years."

WEATHER PREDICTIONS

U. S. WEATHER BUREAU REPORT

Boston and Vicinity: Partly cloudy and slightly colder tonight; Tuesday fair; moderate to fresh north and northwest winds; the minimum temperature tonight will be near 35.

Southern New England: Cloudy and slightly colder tonight; Tuesday fair; fresh possibly strong west and northwest winds.

Northern New England: Cloudy tonight and Tuesday, not much change in temperature; fresh north and northwest winds.

Weather Outlook for the Week: For the North and Middle Atlantic States: Possibly rain over north portion beginning of week with period of rains or snows over north and rains over south portion about Thursday; moderate temperatures most of week with slightly warmer Wednesday and slightly colder about Friday.

Official Temperatures

(Standard time, 75th meridian)

	8 a.m. Dec. 8	Max. Dec. 7		8 a.m. Dec. 8	Max. Dec. 7
Albany	42	42	Memphis	36	50
Atlantic City	42	46	Montreal	36	36
Boston	40	40	Nantucket	40	44
Buffalo	34	38	New Orleans	50	58
Calgary	36	..	New York	42	46
Charleston	42	60	Philadelphia	44	46
Chicago	34	36	Pittsburgh	34	40
Denver	32	54	Portland, Me.	34	38
Des Moines	28	44	Portland, Ore.	40	48
Eastport	34	34	San Francisco	60	62
Galveston	44	52	St. Louis	36	42
Hatteras	46	52	St. Paul	22	30
Helena	22	38	Seattle	42	48
Jacksonville	44	60	Tampa	54	60
Kansas City	36	48	Washington	42	46
Los Angeles	58	28			

High Tides at Boston

Monday 12:32 p. m., Tuesday 1:12 a. m.
Height of tides 10.6 feet, 8.9 feet.

Light all vehicles at 4:41 p. m.

CANADIAN PACIFIC

MONTREAL—The Angus shops of the Canadian Pacific Railway has recalled 550 former employees for repair work.

Holiday Purchasing Shows Rise in Week

HOLIDAY buying of merchandise increased moderately last week as compared with the previous week, according to reports from wholesale markets. The gain was attributed in part to colder weather in some sections of the country.

Boys' and men's apparel was in good demand due to ordering by merchants whose inventories have become depleted. Reordering of overcoats was reported active.

Some purchasing in anticipation of spring requirements also was noted.

Music

Flute Players Club

The Boston Flute Players Club opened its season at the Boston Art Club yesterday afternoon. The program was made up of three flute quartets by J. C. Bach, Roussel's Trio for flute, viola and cello, and Tansman's "Suite Divertissement" for violin, viola, cello and pianoforte. The artists were Georges Laurent, Gaston Elcus, Jean Lefranc, Alfred Zighera and J. M. Sanromá, all members of the Boston Symphony Orchestra.

Here was an interesting program, calculated to provoke in earnest hearts profound reflections upon the nature and destiny of the art of music. Charming melody and naïveté mark these quartets in two movements by the "Milanese" or "English" son of the great Sebastian, which belong to a set of six published in London in 1775. Their fertile melodic flow and their sprightliness constitute their appeal, for their structure is elementary, consisting for the most part of simple chords accompanying the melody. Yet the allegros without exception are engaging, the Largo of No. 3 is of a rare loveliness and the Rondo of No. 5 is a delight.

Mr. Tansman is equally naïve, though in a different way. The naïveté of the exponent of the "art Tansman" is that of the precocious boy. In the Marche which follows his Introduction, he has taken the figures of Beethoven's "Fate" motiv, passed it through the Sousa warming pan and the jazz brazier, and shows us the result with a smirk—"What a good boy am I." The same figure returns in the rowdy Finale. His Scherzino is a parody of a popular tune. His Melodie and his Nocturne—which in the interest of form should have been divided by the Scherzino instead of being adjacent—betray him. There is here more Naïveté than melody or emotion. He should stick to his somersaults.

M. Roussel's Trio is another matter. This composer is not remarkable for his melodic gift, and certainly he is not naïve. But neither is he reminiscent, although his art benefits by the work of his great French predecessors and contemporaries. This Trio, written for Mrs. Coolidge's 1930 Festival at Chicago, is characteristic music. Its thematic material, though not distinguished, is individual. The opening Allegro Grazioso and the Finale are the voice of a restless, aspirant mentality. No mere cleverness here. Beneath this highly civilized culture surges something primitive. In the Andante there is a nostalgic beauty enhanced rather than concealed by the tart harmonies of the style. Throughout is the flavor of the East which Roussel always seems to be remembering, and which he transmits, not literally, but through a lens which is as personal as it is French.

It was pleasant to see an audience of good size gathered for this concert. The Flute Players are now the only indigenous organization dispensing chamber music regularly to Bostonians. They deserve the support of music lovers, both on account of their novel programs, and because of the excellence of their performances. Yesterday, for example, one marveled once more at subtle phrasing and at the rhythmic vitality of Mr. Laurent's flute-playing. L. A. S.

People's Symphony Orchestra

Yesterday afternoon, in Jordan Hall, the People's Symphony Orchestra gave its third concert of the season, with Thompson Stone conducting. The assisting artist was Heinrich Gebhard, pianist. The program itemed Cherubini's Overture to "The Water-Carrier;" the Mozart Symphony in G minor; the Nocturne, Scherzo and Wedding March from Mendelssohn's "Midsummer Night's Dream;" Grieg's Piano Concerto and the Overture to "Sakuntala" by Goldmark.

The orchestra was greeted by an audience which left vacant only the least desirable seats, and comparatively few of those; by far the largest audience this season. The performance yesterday afternoon abounded in sonorities, some of which were perhaps more exuberant than musical, but all of which were indicative of a growing tendency toward a broader musical conception of the works produced. With a bow to the ancients in a fairly successful performance of the Cherubini overture, Mr. Stone proceeded to the Mozart G minor Symphony, of which, one reluctantly chronicles, there was but a mediocre rendering. It is obvious that Mr. Stone does not find himself in complete accord with this eighteenth-century composer, nor is the orchestra at present prepared to surmount the difficulties of this deceptively naïve appearing music.

With the opening measures of the Mendelssohn Nocturne, however, there emanated a noticeable feeling of security, both from the ranks of the orchestra and from the conductor's desk. Although the brass choir as such is not yet up to concert pitch, one must in fairness mention the fine work of Mr. Dolan, player of French horn, together with that of Mr. Powell, flutist, who distinguished himself during the performance of the Scherzo. Mr. Stone generously shared with these gentlemen the deservedly tumultuous applause which followed a really brilliant accomplishment of this always popular music.

It was a pleasure to hear Mr. Gebhard once more in the capacity of soloist at an orchestral concert. Too infrequently does a Boston audience hear this delightful pianist, whose interpretations are entirely sympathetic to the musical idiom of the composer chosen. Mr. Gebhard received an ovation at the conclusion of the concerto, in which both orchestra and conductor justly shared. A stirring performance of the "Sakuntala" Overture brought to a close a program which evidenced the best work of the orchestra this season. The next concert will occur Dec. 14, at which Frances Foskette, soprano, will be the soloist, and William F. Dodge the conductor. G. M. S.

Kreisler

The Midas of musicians, whose golden touch brings happier results than that of his mythological prototype, gave a second—and we hope not a last—recital of this season in Symphony Hall yesterday afternoon. No further program is announced. On the other hand the recital was not definitely stated to be the last of the season.

In all aspects save two it was a typical Kreisler afternoon. The stage in its modest magenta petticoat half concealed the overflow audience, as heretofore. The pit and balconies were filled just within the bulging limit. And as always the auditors were warm and responsive. How could they be else

Yes, it was all as before, except to Apple-faced Anne, whose eight years found nothing but newness and whose wide eyes shone wider with the wonder.

It was all as before, but that Kreisler's tone, coming as it does from within and not solely from the good bow arm and the finger tips, is ever a new and refreshing experience. It glowed throughout the afternoon—with fewer of the slips and slurs of technique that sometimes mar it ever so faintly—in the following program: Sonata, A minor, Pasquali (edited by Eugene Ysaye); Adagio and Fugue for violin alone, G minor, Bach; Concerto No. 4, D major, Mozart; "Lotusland," Cyril Scott; "Irlandaise," Ernest Schelling; Two Slavonic Dances, (E minor and G major) Dvorák-Kreisler—all invested by the artist with his own glamour.

And Apple-faced Anne, incipient violiniste, refused to leave the hall until the last note of the last encore was lost in the last uproar of applause.

DR. W. E. BARTON HAS PASSED ON

NEW YORK (AP)—The Rev. Dr. William E. Barton, who passed on in Brooklyn on Dec. 7, was a recognized authority on Abraham Lincoln. Pastor of the First Congregational Church of Oak Park, Ill., for 25 years, he had been active as a lecturer and writer since 1890.

Born in Sublette, Ill., in 1861, Dr. Barton worked his way through Berea College, Kentucky, and later through the theological seminary at Oberlin, O. He began his ministerial career as a "circuit rider" in the southern states. He was moderator of the National Council of Congregational Churches in 1921-23, and universally recognized as one of the denomination's leading ministers. Since 1928 he had occupied the chair of practical theology at Vanderbilt University, Nashville, Tenn.

CHANUKAH DINNER ANNOUNCED

Nine Jewish brotherhoods representing the orthodox, conservative and reform groups in the community will assemble at a Chanukah dinner and festival, Dec. 14, for the first time in the history of Greater Boston Jewry. The affair will be held in the social auditorium of the Temple Ohabei Shalom, Brookline. Brotherhoods all over the country will hold similar meetings.

Changes in Court Procedure Advised

SPECIAL TO THE CHRISTIAN SCIENCE MONITOR

HARTFORD, Conn.—Eight recommendations for changes in court procedure are contained in the second report of the Judicial Council of Connecticut, just made public after being filed with Governor John H. Trumbull. It also contains eight proposals for resubmission which were contained in the first report, but which were not acted upon by the Legislature in 1929. The following changes not previously offered as new legislation are embodied in the report:

Giving the General Assembly power to provide, except in capital cases, for a jury of less than 12, and for verdicts by less than the entire membership of the jury.

Changing the terms and sessions of the supreme court of errors, and providing that all terms shall be held in Hartford; constituting district courts similar to the Massachusetts system; providing for the admissibility of business entries in evidence; changing the form of writs in civil actions; providing for hearing of disputed claims by probate courts; providing for transfer of causes of action relating to the same occurrence or transaction brought in different counties; bettering procedure of examination of an accused's mental condition.

HARVARD ZOOLOGY PROFESSOR NAMED

The election of Henry Bryant Bigelow as professor of zoology was announced at University Hall, Harvard University, Dec. 8. He has been connected with the Museum of Comparative Zoology from 1905 to the present time. He is the author of numerous treatises on zoology and oceanography.

Francis Peabody Magoun Jr., assistant professor of English, was announced as exchange professor to France for the first half of 1931-32. Adolph Goldschmidt, previously announced as coming to Harvard for the first half of the current academic year as Kuno Franke professor of German art and culture, will remain through the second term.

TELEPHONE RATES CUT TO BE PRESSED

The Central Labor Union's petition for lower telephone rates will be pressed no matter what the outcome of the discharge of Miss Margaret I. Connolly, J. Moriarty, president of the Boston Central Labor Union, made this statement Dec. 3 in reporting the dispute with the New England Telephone & Telegraph Company over the discharge of Miss Connolly.

President Moriarty said the Connolly case is still in the hands of the State Board of Conciliation and Arbitration. He added that it is expected that a report will be made to the Governor this week and that a special meeting of the C. L. U. may be called if the report is made public.

CASE METHOD URGED IN TREATING CRIME

Individual treatment of crime cases was urged by Dr. A. Warren Stearns, Commissioner of Corrections, in an address before the Ford Hall Folks at Kingsley Hall, Dec. 7. One of the greatest preventions of crime will be the adoption by the state and society of the individual case method tending to fit the individual to become a useful citizen after quitting jail.

Modern civilization, he said, is still manifesting a barbaric attitude toward criminals in the various methods of punishment. The next generation, he thought, would abolish this attitude and each person would be carefully studied.

MILK PRICE REDUCED

The milk delivery price in Greater Boston was cut to 14½ cents a quart beginning Dec. 8, the New England Milk Producers Association announced Dec. 7. This is the lowest December milk price in several years. This follows the announcement by the association that a cut of one cent had been made on the rate paid to farmers for milk, bringing their price to eight cents a quart.

Employes Credit Union Lent $279,436

Employes of the city of Boston borrowed $279,436 from the Employes Credit Union during the year ending Oct. 31, it is reported. And it is further stated that during the 15 years the union has operated, only $7161 losses have been written off.

The union was established for the purpose of keeping city employes away from the "loan sharks," and since its organization has loaned $1,802,670 in amounts not exceeding $250.

The operating expenses are almost negligible. Representatives of the municipal government devote their time without compensation. Any city employe qualifying can borrow up to $250 upon becoming the owner of five shares costing $5 each and upon which 6 per cent dividends have been paid annually.

CONCESSIONS ALLOWED IN FRANCONIA NOTCH

CONCORD, N. H. (AP)—The Society for the Protection of New Hampshire Forests has been authorized to operate concessions in Franconia Notch for two more years, it was announced by officials Dec. 7.

The Notch, site of "the Old Man of the Mountain," is being improved gradually from the proceeds of the concessions, it was stated, and this improvement will be continued. The society also signed a contract to operate Willey Camp, in Crawford Notch.

Registered at the Christian Science Publishing House

Among the visitors from various parts of the world who registered at the Christian Science Publishing House Saturday were the following:

Palmer Woodworth, Arlington, Mass.
Everett Cram, Arlington, Mass.
James Jamison, Brookline, Mass.
Thurlow Barnes, Belmont, Mass.
Jack Gough, Belmont, Mass.
Mrs. Josephine Paul, Watertown, Mass.
Theodore G. Robinson, Ossining, N. Y.
Mrs. E. Crosney, New York City
Mrs. H. Rose, New York City
Mrs. Fannette S. Kahn, New York City
V. B. Scherb, Indianapolis, Ind.
Fred R. Agnew, Regina, Canada

LIGHT RATES REDUCED

NEW BRITAIN, Conn. (AP)—The Connecticut Light & Power Company on Dec. 8 announced a reduction in rates of electricity. Effective Dec. 20, the reduction, the company said, "will mean a saving of approximately $500,000 per year to the 146,000 customers of the company." J. Henry Roraback, national Republican committeeman and state Republican chairman, is president of the company.

POLICE MAKE 31 RAIDS

Boston police made 25 arrests in 31 liquor raids and picked up 139 persons on drunkenness charges, Dec. 6, the first Saturday night after the Boby Volstead Act went out of existence. The records show that the police were little hampered by the repeal of the act. The liquor raids were made in all sections of the city except Charlestown. Thirty-one arrests were made in gaming raids.

$300,000 BALTIMORE PIER

SPECIAL TO THE CHRISTIAN SCIENCE MONITOR

BALTIMORE, Md.—A freight and passenger pier, to cost more than $300,000, will be constructed at Canton by the Baltimore Mail Steamship Company. The pier will be 920 feet long, of brick and steel, two stories high, with railroad tracks bordering both sides. It will be finished by June, it is announced.

EVENTS TONIGHT

Boston University: Debate, "Resolved, That the primary function of a university is to advance the general knowledge of mankind rather than to provide culture or vocational training." Boston University and Scotch Debaters; Jacob Sleeper Hall, 688 Boylston Street, 8.

Women's City Club of Boston: Address, "Feasts of the Mind," by Abbe Ernest Dimnet, Ford Hall, 7:45.

Appalachian Mountain Club: Ski instruction talk, clubhouse, 5 Joy Street, 7:0.

American Farm Bureau Federation: Opening, Twelfth Annual Meeting, A. F. B. F., begins 9; reception, Mezzanine floor, 4:05; Hotel Statler.

West Roxbury Community: Meeting, American Legion Post, Legion Hall, 8.

Tremont Temple: Dream Picture, "Mysterious India," by Branson de Cou, benefit New England Baptist Home, 7:45.

Y. W. C. A. (Clarendon Street Division): Supper and travel talks: "A Cruise to the Orient," "India," by Miss Isabella Grandin; "China," by Miss Frances Holt; "Turkey," by Miss Helen Dauncey; 6.

Lowell Institute: Fifth in series of lectures on "Capabilities and Limitations of Modern Navies," by Rear Admiral William S. Sims, U. S. N., retired, "The Development of Modern Naval Gunnery," Huntington Hall, 491 Boylston Street, 8.

Boston Public Library: Illustrated lecture, "Mexican Art and Its Origins," by Count Rene d'Harncourt; Lecture Hall, 8.

Boston Square and Compass Club: Regular monthly meeting, Board of Directors, clubhouse, 8. Weekly session club bowling teams, Recreation Bowling Alleys, 615 Washington Street, 8.

Copley-Plaza Hotel: Dinner, Episcopalian Club, ballroom and foyer, 6:30.

Boston Ethical Society: Discussion meeting, "What Do We Mean by Religion," led by Dr. E. Stanly Abbot; Room 1006, 6 Beacon Street, 7:45.

State House Women's Club: Dinner meeting; address, "The Art of Living," by Herman H. Brase, Lowell State Normal School; Woman's Republican Club, 6.

Leland Powers School: Dramatic recital, by Miss Iva Roberts, associate dean, in school's Little Theater.

Pianoforte Teachers' Society of Boston: Recital, by Heinrich Gebhardt, playing own compositions; 218 Pierce Building, 8.

Woman's Republican Club: Afternoon reception, for board of governors and committees of Japan Society of Boston; clubhouse, 46 Beacon St., 4.

Roxbury: Final event in series of Tercentenary programs, by Roxbury Civic and Improvement League, 8.

Music

Symphony Hall—The Don Cossack Choir, 8:30.
Jordan Hall—Maurine Palmer, contralto, 8:15.

Theaters

Shubert—"The Street Singer," 8:30.

EVENTS TOMORROW

Girls' Friendly Society of Massachusetts: Bazaar, benefit Isabella Whipple House; Y. W. C. A., 140 Clarendon Street, 10 to 10.

Newton Center: Annual Christmas party, Lydia Partridge Whiting Chapter, D. A. R., home of Mrs. Charles E. Beane, 5 Pine Crest Road, afternoon.

Massachusetts Civic League: Sixth in series of legislative luncheons; "Recommendations of the Children's Commission," by Mrs. Frederick P. Bagley, Chairman, Children's Welfare Massachusetts Civic League; Mrs. Robert T. Bushnell, presiding; Twentieth Century Club, 3 Joy Street, 12:30.

Family Welfare Society: Sixth in series on "The Art of Helping," by Miss Ethel M. Fletcher; "The Volunteer and the Family Welfare Society"; School of Social Work, 18 Somerset Street, 11.

Jamaica Plain Tuesday Club: Recital in costume, "Songs of Tuscany," by Mrs. George P. Morse Jr.; clubhouse.

Professional Women's Club: Meeting, musical reading and program; Salle Moderne, Hotel Statler, 2.

Copley Society: Meeting, home of Miss Grace Nichols, 107 Chestnut Street, 4 to 6.

Ballad concert, in connection with a bazaar, benefit New England Peabody Home for Crippled Children; Hotel Vendome, 11; bazaar, all day.

Filene's: Marionette show, "Jack and the Beanstalk," presented by Sue Hastings; auditorium, fifth floor, Franklin-Hawley building; all week, 11:15, 12:15, and 4.

Bazaar, benefit Trinity Church Home for the Aged, parish house, Trinity Church, 10 to 5; luncheon, 12 to 2.

Boston Music Lovers' Club: Musical program, Hotel Statler, 10:30.

West Roxbury Community: Meeting, Woman's Club; address, "Understanding Ourselves," by Mrs. T. G. Abbott; music; Highland Hall, 2:30.

Copley-Plaza Hotel: Meeting, Jewish Children's Aid Society, private room, 2. Meeting, National Electric Light Association, private room, all day.

Kiwanis Club of Boston: Meeting, Fletcher W. Taft, of Carter's Ink Co., speaker, on "Personality in Business"; Boston City Club, 12:15.

American Farm Bureau Federation: Tour of Boston Markets and wharves, 1. First meeting, 9. Second meeting, 1:30. Regional caucuses for nomination of directors, 3:15.

Boston Museum of Fine Arts: Greek Art, Miss Schacht, 11.

Exhibitions

Museum of Fine Arts, Huntington Avenue—Admission free. Weekdays from 9 to 4:30, Sundays, 1 to 5. Free guidance in the galleries every day except Monday at 11 o'clock. Special exhibitions: Russian Icons lent by the U. S. S. R., through American Russian Institute. Through Dec. 14. Mediterranean embroideries. Through Dec. 31. Eighteenth Century French Design, Dürer's Life of the Virgin, Mexican craftwork and paintings. Through Dec. 14. Old and modern medals.

Fogg Art Museum, Corner Quincy Street and Broadway, Cambridge—Weekdays, 9 to 5; Sundays, 1 to 5; admission free. Special exhibitions: Etchings by Rembrandt. Through Feb. 28. Books, pictures and other work by William Blake. Through Dec. 15. Paintings of the Naumberg Bequest, Nineteenth Century water colors.

Isabella Stewart Gardner Museum, Fenway Court—Open on Tuesdays, Thursdays and Saturdays from 10 to 4; admission fee 25 cents; Sundays from 1 to 4, admission free.

Children's Museum of Boston, Olmstead Park, Jamaica Plain—Open 9 to 5 daily, including Sundays and holidays. Foreign displays and American history exhibits.

Boston Public Library, Copley Square—In the Treasure Room: Manuscripts, broadsides and rare books relating to Boston and the Bay Colony. In the Exhibition Room: Books, charts, maps and documents relating to Boston. Water colors of Boston, Eng., by W. Ratcliffe. In the Venetian Alcove, Christmas exhibit of Children's books.

Cassen Galleries, 575 Boylston Street—Paintings by Anthony Thieme. Through Dec. 6. Ship etchings and drypoints by C. J. A. Wilson. Through Dec. 13.

Doll & Richards, 132 Newbury Street—Etchings and drypoints by Sears Gallagher. Water colors of birds by Charles E. Heil. Through Dec. 13. Santa Barbara gardens and desert scenes by A. Sheldon Pennoyer. Through Dec. 16. Carvings of wild fowl for book-ends by Lewis W. Hill. Through Dec. 13.

Grace Horne's Gallery, 446 Stuart Street—Oils and water colors by John Whorf. Through Dec. 13. Russian objets d'art.

Guild of Boston Artists, 162 Newbury Street—Water colors by Dwight Blaney. Through Dec. 13.

Boston Art Club, 150 Newbury Street—British and India poster exhibition. Through Dec. 20.

Myles Standish Galleries, Bay State Road and Beacon Street—Oil paintings of landscapes and still life, by Louise L. Apthorp. Through Dec. 13.

Twentieth Century Club, 3 Joy Street—Paintings by Ernest Stock. Through Dec. 31.

Lamson & Hubbard, 304 Boylston Street—Exhibition of water colors by Charles Schiein. Through Dec. 20.

Society of Arts and Crafts, 9 Park Street—Carved frames in gold and color by John Eckberg. Through Dec. 10.

Goodspeed's Book Shop, 7 Ashburton Place—Sporting prints, etchings and engravings by old and modern artists, and color prints.

Goodman-Walker Print Shop, 607 Boylston Street—Water colors, drawings and prints by old and modern artists.

Holman's Print Shop, 5A Park Street—Prints and drawings and early English mezzotints.

Gardensides Bookshop, 15 Arlington Street—Etchings and engravings.

The Print Shop, 261 Newbury Street—Americana, hunting and shooting. Currier and Ives and Catlin buffalo prints.

Scherree Studios, 685 Boylston Street—Etchings by contemporary British, French and American artists; mezzotints and etchings in color. Through Dec. 31.

TOWER GIVEN TO SOMERVILLE

Mayor Curley presented to the City of Somerville on Dec. 7, the bronze traffic tower, formerly located at Washington and Summer Streets, Boston. The tower, which was displaced by the newly installed traffic signal system, has been placed at Washington Street and the Northern Artery, Somerville.

THE CHRISTIAN SCIENCE MONITOR
Founded 1908 by Mary Baker Eddy
AN INTERNATIONAL DAILY NEWSPAPER
Published daily except Sundays and holidays, by The Christian Science Publishing Society, 107 Falmouth Street, Boston, Mass. Subscription price, payable in advance, postpaid to all countries: One year, $9.00; six months, $4.50; three months, $2.25; one month, 75c. Single copies, 5 cents. (Printed in U. S. A.)
Entered at second-class rates at the Post Office at Boston, Mass., U. S. A. Acceptance for mailing at a special rate of postage provided for in section 1103, Act of Oct. 3, 1917, authorized on July 11, 1918.

Virginia Trust Co.
821 E. Main, RICHMOND, VA.
Capital $1,000,000.00
Surplus $1,500,000.00
Prudent men and women in every section of Virginia have appointed the Virginia Trust Co. Executor and Trustee in their wills.
Inquiries about making a safe will invited—Confidential and no cost.

Sportsman's Headquarters
Baseball supplies—Fishing tackle
Camp Supplies and
ELTO OUTBOARD MOTORS
Howell Bros.
Richmond's Leading Hardware
SIXTH AND BROAD
RICHMOND, VA.

RICHMOND, VA.
Entrusted to OUR care and nourished by OUR compound interest, your DOLLARS grow
West End Bank
1300 West Main St., Richmond, Va.
Branch—Lombardy near Broad
Safe Deposit Boxes for Rent
6% First Mortgage Bonds for Sale

Sydnor & Hundley
7th and Grace Sts. Ran. 1702
RICHMOND, VA.
Furniture — Rugs
Draperies
Linoleums — Shades

RICHMOND, VA.
Miller & Rhoads
"THE SHOPPING CENTER"
is introducing
A beautiful wash-fabric with lustre of SILK (white or colors) first floor.
Made of Cotton — Fine as Silk
See this new fabric in ready-to-wear frocks and in piece goods.

NORFOLK, VA.
AMES & BROWNLEY
—the store of Old-Fashion Christmas Cheer!

NORFOLK, VA.
Better Furniture for Less—Always
Compare Quality and Prices—Always!
Wm. F. Smith & Co.
130 WEST PLUME STREET

Gifts that will long be remembered
Genuine
Smithfield Hams
75c Pound
8 TO 12-POUND AVERAGE
COOKING CHARGE 50c
"Old Virginia"
Fruit Cake
$1.00 pound
SIZES 1, 2, 4 pounds
Packed in fancy decorated tins.
Mail orders filled.
D. Pender Gro. Co.
MARKET AND MONTICELLO
NORFOLK, VA.

When does Tomato Juice become a cocktail? After you've added the
LEA & PERRINS SAUCE

WARREN INSTITUTION FOR SAVINGS
3 PARK STREET
Boston, Mass.
Opposite Park St. Subway Entrance
Interest Begins Dec. 10

HAMS
from OLE VIRGINIA—
Cooked by a Time Honored Recipe
NATIVE VIRGINIA HAMS, from peanut-fed pork—cured dry in salt and smoked leisurely with hickory chips—an old plantation method that preserves all their savory goodness. They are cooked by hallowed Colonial recipe, using brown sugar, black pepper, molasses—as good as though you went to the plantation smokehouse—picked out the ham and had MAMMY cook it! Delight guaranteed!
Prices delivered east of Mississippi River—Small $7.00, Medium $9.00, Large $12.00.
(West of Mississippi River add 25 cents.)
Order for yourself—for GIFTS to friends. Prompt shipments.
R. L. CHRISTIAN & CO.
400 East Broad St. RICHMOND, VA.

A Delightful Holiday Suggestion!
Mélange de Fleurs Bath Crystals
Dissolve instantly, softening the hardest water. Skin is thoroughly cleansed. These tiny snow-white flakes will not roughen the skin.
You feel delightfully refreshed!
1 box sent direct to you prepaid on receipt of $1.00
5 boxes sent direct to you prepaid on receipt of $5.00
Special Holiday Offer
With each 5-Box order we will present you with a Complimentary Box.
S. M. Sargeant Company
Laboratories at
WORCESTER, MASS.

A CLEAN PLACE TO EAT
Waldorf
226 Huntington Avenue, Across the Park
1070 Boylston Street, BOSTON
TOMORROW'S LEADER
Roast Stuffed Shoulder of Lamb
Green Peas, Browned Potatoes, Rolls and Butter 35c
SAUSAGE PATTIES
Like "Down on the Farm"
When you order Sausage Patties at the WALDORF—you get a real old-fashioned farmhouse meal. Two big patties—over 1-3 pound—of clean, ground fresh pork—delicately seasoned with choicest spices—accompanied by tasty Apple Sauce and crisp French Fried Potatoes—with fresh-baked Waldorf Rolls and pure Creamery Butter. What a meal—for 35c!
OVER 1,000,000 MEALS A WEEK

THE SHAKER SISTERS
From East Canterbury, N. H.
ARE HOLDING AN
Exhibition and Sale
OF
SHAKER CLOAKS and Holiday Goods
AT
HOTEL STATLER
BOSTON, MASS.
Dec. 9, 10, 11, 12
1930

You Can Order Direct This Famous Jelly
IVES is made of the choicest tropical fruits. Guava and mint jellies, orange and kumquat marmalades. Delicious and tempting, these fine jelies will be sent prepaid to you or to your friends, in a beautiful Christmas package with attractive gift card enclosed.
SPECIAL HOLIDAY BOXES
For only $1.40, No. 1 Box includes 6-2½ oz. jars, guava and assorted jellies.
No. 2—$2.30 prepaid. 12-2½ oz. jars. Guava and assorted.
No. 3—$2.50 prepaid. 6-10 oz. jars. Guava and assorted.
No. 4—$3.85 prepaid. 12-10 oz. jars. All guava or all assorted.
Order by number. Perfect delivery guaranteed. Approved by Good Housekeeping Institute.
IVES GUAVA JELLY
Send cheque or money order to Marjorie Stadel—Dept. 12, West Florida Preserving Co., Inc., Bradenton, Florida

SAVE MONEY NOW ON WESTERN TRIPS VIA WASHINGTON
An economical and comfortable trip—following the path of the Sun—the low altitude route to Texas, Mexico, New Mexico, Arizona and California. Passengers save approximately 50% of sleeping car fare by using Tourist sleeping cars leaving daily from Washington to California via New Orleans, Houston, San Antonio and El Paso. Low rail fares also in effect. Write today for illustrated booklet "L," time tables and fares.
D. D. COFFMAN, Passenger Agent
WASHINGTON-SUNSET ROUTE
McPherson Sq., 15th & K Sts. N. W.
Washington, D. C.

It will be appreciated if you will ask for
Wilhoite's
Toasted Whole Wheat
PEANUT BUTTER SANDWICHES
Also AM-P-LAR, our latest sandwich.
Sold at leading Soda Fountains and Luncheonettes in most cities and towns.
DELICIOUS—ALWAYS FRESH
Quality is our motto.
PRICE-WILHOITE SPECIALTY COMPANY, Inc.
WASHINGTON, D. C.

New York.
WE INSTALL OIL BURNING
Systems in Heating Plants in Private Homes, Churches, etc.
WE SERVICE
ALL KINDS OF HEATING PLANTS AND OIL BURNERS
CHARLES F. WAMP
2327 3RD AV. MOTT HAVEN 9849
NEW YORK

KELLY BALLOON
KELLYS will stand extraordinary punishment, if necessary. You can put your car over that terrible stretch of road with confidence; your Kellys will grip like irritated cats, they'll iron out bumps, and it takes an awful lot to puncture them. That's all part of Kelly satisfaction.
Kelly-Springfield Tire Company
General Motors Bldg., New York, N. Y.
KELLY
SPRINGFIELD

EMERGENCY MOVE MADE IN BRITAIN BY LABOR GROUP

Home Market Put First in Mosley Manifesto on Trade Reorganization

By Radio from Monitor Bureau

LONDON—The growing movement in Britain for introducing war-scale methods to cope with present depressed conditions has received new impetus in the publication of a manifesto by Sir Oswald Mosley and 17 of the more progressive Labor members of Parliament. The manifesto aims at short-circuiting the existing methods of government.

It would place affairs of state in the hands of an emergency cabinet of not more than five members with a national economic planning organization to assist. It would mobilize the resources of the state for development of new industries and modernization of old ones. It would regard the home market as the future basis of British trade and would employ either license or a tariff to control foreign imports.

In regard to agriculture it would promise to the farmer a stable and economic return for his basic products and at the same time guaranteeing the consumer that prices should not rise. Centralized purchase of foodstuffs would be introduced and used as a lever to win foreign markets and encourage trade agreements on mutual basis with members of the British Commonwealth of Nations.

The signatories would also spend money freely upon modernizing Britain by constructive works in order to absorb unemployed labor. They would "pursue a producers' policy" by lightening tax burdens on all kinds upon manufacturers and workers. At the same time they would institute "some postponement until reconstruction of precipitate attempts to repay the war debt from taxation on this generation."

No existing political party is prepared to support the manifesto at present. Orthodox Labor opposes it as calculated to set up a dictator. Liberals stigmatize it as "rag bag" and disapprove its tariff proposals. Orthodox Conservatives describe it as "revolution." Even Left Wing Socialism, as represented by the "Independent Labor Party," dissents from it as not sufficiently upon the side of the manual worker. Nevertheless, it is a leaven in the political dough already warming at the hearth of popular discontent.

Incidentally the manifesto has brought out profound dissatisfaction with the present Government among the more progressive members of the Labor Party, dissatisfaction that is shared so widely among the younger Conservatives as to have caused them to look hopefully toward Labor for some basis on which mutual cooperation on a national scale might eventually grow up. The manifesto in its main proposals has many features in common with those which its chief author put forward in the House of Commons when he resigned from the MacDonald Cabinet.

Virginia Women Raze 1500 Signs in County

Special from Monitor Bureau

WASHINGTON—Roadside signs came down with a crash in Loudoun County, Virginia, as a committee of women removed 1500 billboards in a month's work.

While this campaign was instituted and expected to spread to other counties and states, another citizens' association in the capital was using its influence to beautify the District of Columbia by abolishing this type of advertising. The Loudoun County Conservation Committee organized for a militant campaign to preserve the State's natural beauty and rid roads of nuisances, including billboards, advertisements and trash dumps, reported, after one month, that 100 of the total number of signs removed were erected without permission. The committee is headed by Mrs. D. C. Sands with Mrs. Spencer Ilisley, secretary. Prosecutions will be brought henceforth against those erecting signs without permission.

DRY LEADERS GRAPPLE ISSUES AT CONFERENCES

(Continued from Page 1)

government ownership," which, he declared, is what the mass of the wets seem to want. On the other hand, those wet advocates of state control, run squarely into the old problem of "states rights." He indicated therefore, that the drys might at least consider some strategy that would force the wets to come into the open, and by attempting to show some alternative to prohibition for the purposes of a referendum, reveal the wets internal division.

The discussion of Mr. Fort's name brought a strong indorsement from Dr. James K. Shields, temperance worker in New Jersey who stressed Mr. Fort's dry efforts. On the other hand a chorus of disapproval greeted the hint of one speaker that Mr. Fort "reflected President Hoover's views." This referred to Mr. Fort's apparent championship of home wine as a solution of the temperance problem.

A motion to hear Mrs. Mabel Walker Willebrandt, former Assistant Attorney-General in charge of prohibition and now counsel for the Fruit Industries, Inc., was tabled. The discussion over Mrs. Willebrandt invoked heat; one group defending her as a sincere advocate of prohibition; another insisting that Fruit Industries is stimulating production of homemade intoxicants.

Another indication that the pending political situation is the major subject before the dry group was the listing of Dr. Scott McBride, head of the Anti-Saloon League, for a talk discussing the subject in detail as a leading part in the program.

Other Developments

While the first meeting of the National Temperance Council was being held, which will be followed later in the week by the two-day annual gathering of the National Council of Associations Supporting the Eighteenth Amendment, other developments in the same field occurred in Washington. The Wickersham Commission reassembled in the capital with the prohibition problem scheduled for its single topic of discussion. The commission, it is learned reliably, hopes to make its long-awaited report shortly.

At the same time the annual report of the Commissioner of Prohibition, showing continued activity against law violators, and simultaneously the annual report of the Bureau of Internal Revenue, were released.

Dr. Clarence True Wilson, head of the Methodist Board of Temperance, Prohibition and Public Morals, in the weekly clip sheet issued by his organization, continued his demand that wets must unite on some alternative for prohibition if any national referendum is to be held on the subject. And in Congress, new embargoes were laid under the prohibition pot by wets and drys alike, promising to keep it for some time at the boiling point.

The National Temperance Council gathered for a two-day convention of all those dry groups which do not engage in legislative activities, but confine their work to education and reform work alone. The more militant group will meet later with sessions that largely coincide and overlap the present group meeting.

Topics under discussion included the following: educational—how best to deal with the new voters who have grown up without experience of old bar-room days; legislative—including a discussion of what, if any, new law is required; policy on referenda—to seek to agree on a common policy as to state and national prohibition polls, including straw votes, and those legally binding; methods of financing; and finally, organization for the dry campaign in the presidential election of 1932.

Dr. Doran's Report

Dr. James M. Doran, commissioner of prohibition till the close of the fiscal year, in his annual report announced stricter measures against diversion of industrial alcohol, and coöperation obtained from Canada, Cuba and Mexico against smugglers. The new quota plan for limiting production of industrial alcohol, Dr. Doran stated, has limited supply to the needs of the legitimate industry alone and has "proved successful." Only 191,000,000 proof gallons of alcohol were produced in the business year, he said, or a decrease of nearly 9,000,000 from the year before.

A total of 105,000,000 wine gallons of denatured alcohol was produced during the year, an increase of 5,700,000 over 1929, due to the unusually severe winter reflected in large demands for anti-freeze compounds.

The chemical war on bootlegging proceeded, Dr. Doran reported, in which new denaturing formulas have been developed to thwart the diversion of alcohol for illegal purposes. Research work produced calol ethatate, a denaturant which has blocked diversion of ethyl acetate to the bootleg trade, Dr. Doran reported.

Outstanding in the scientific achievements was development on a commercial basis by private industry of synthetic ethyl alcohol, made from ethylene gas, Dr. Doran reported, making coal and petroleum oils the source of this product instead of fermentation of black strap molasses.

Foreign control has notably helped American prohibition forces, Dr. Doran stated. In the last year Canada has prohibited clearance of vessels carrying liquor cargoes destined for the United States; Mexico "has taken effective steps to prevent the transshipment and re-exportation of liquor destined for smuggling into this country," and in the third instance Dr. Doran reports "the coöperation of Cuba under treaty agreement has continued so effective that there has been practically no smuggling from that country during the year under review."

While this international ring was tightening against the rumrunner, Dr. Doran reports, benefits were achieved in the personnel of his force by placing them under civil service. Dry agents made 68,173 arrests, seized 8633 automobiles and 64 boats valued, respectively, at $3,290,830 and $687,480, and won 54,085 convictions all told in cases brought against 72,673 individuals. Fines and penalties turned over to the Federal Government equaled $4,709,851.

'I Say, Won't You Stop Rocking the Boat and Help Us Row!'

Emily Dickinson Bibliography Issued

Special to The Christian Science Monitor

AMHERST, Mass.—How surely Emily Dickinson has become the "somebody" she persistently refused to be is revealed in the first authentic and complete bibliography of her own works and works concerning her contribution to American literature, just issued by the Jones Library here.

The astonishingly great number of newspaper and magazine articles relating to the poet and her work, and the extensive printing of her poems in response to popular demand are the two outstanding revelations of the compilations, according to an introductory note by the editors.

Illustrations accompany the volume, including pictures of the two houses in which the poetess lived in Amherst. The frontispiece is a facsimile of the original copy of her poem, "Success," the first of her work to appear in book form, printed in the "No Name Series" in 1878, along with early efforts of James Russell Lowell, Sidney Lanier and others.

The bibliography contains records of each series of her poems, of verse set to music, of biographical and critical books, of theses about her submitted at various colleges and universities, and much other material.

MRS. GANN IS 'DOLLY' TO MRS. LONGWORTH

WASHINGTON (AP)—Far from harboring resentment on the question of social precedence, Mrs. Gann and Mrs. Longworth called each other by first names when they met at the latest White House reception.

"Hello, Dolly" was the way Mrs. Longworth greeted Vice-President Curtis's sister and official hostess. Mrs. Gann replied "Hello, Alice" to the wife of Speaker Longworth.

WOMEN SEEK TO 'DEMOBILIZE WAR MACHINE'

Call Issued for Meeting of Representatives of 11 National Groups

Special from Monitor Bureau

WASHINGTON—A call for representatives of 11 national women's organizations to meet in Washington Jan. 19-22 to "learn of the complex causes that have created and sustained the war machine of the past and are even now keeping those machines up to war strength," has been issued by Mrs. Carrie Chapman Catt, chairman of the National Committee on the Cause and Cure of War.

The January conference, the sixth of the organization, will consider chiefly "demobilizing the war machine" emphasizing especially development of the London Naval Conference, to which special observers were sent.

Political and material considerations in relation to disarmament, the responsibility the United States has in the maintenance of world security and the influence and attitude of colonies toward the military preparedness of world empires will be considered. Recognized authorities in politics and in national defense, and qualified spokesmen about the relations of the United States, Great Britain, France, Italy, and Japan and their respective dependencies will speak.

The 11 participating organizations are the American Association of University Women, the Council of Women for Home Missions, Federation of Woman's Boards of Foreign Missions of North America, General Federation of Women's Clubs, National Board of Young Women's Christian Association, National Council of Jewish Women, National Federation of Business and Professional Women's Clubs, National League of Women Voters, National Woman's Christian Temperance Union, National Women's Trade Union League, and National Women's Conference of American Ethical Unions.

Seashore Plants Found in Adirondack Mountains

Special to The Christian Science Monitor

ALBANY, N. Y.—Dr. Homer D. House, New York State botanist, is endeavoring to solve the riddle of the abundance of seashore plants in the Adirondack region. He has found about 40 species of plants in the Adirondacks that normally occur at the seashore and seldom appear at inland points, and is consulting with other botanists and geologists in an effort to reach a satisfactory explanation.

One of the possible explanations he offers is that, following the glacial period, there was direct contact of the Adirondacks with the sea through Lake Champlain. He doubts the theory that birds may have carried seeds from the seashore during migrations.

NEW YORK GROUP SEEKS TO BRING BACK 6-DAY WEEK

Special to The Christian Science Monitor

SYRACUSE, N. Y.—Abolition of the personal property tax in this State, readjustment and lowering of the corporation franchise tax and revision of the Mastick amendment to the mercantile code so as to permit store employers the choice of a 5½- or a 6-day week, were urged here Dec. 5 at a session of the New York State Associated Chambers of Commerce.

Weldon D. Smith, of Buffalo, outlined a bill that has been drafted to take the place of the amendment. Under this bill women might work a 6-day week without overtime, or for a 5½-day week with 78 hours overtime each year. The former would provide for a 48-hour-a-week schedule, and the latter for 49½ hours weekly.

"The forceful imposing of a half holiday upon the merchant is of doubtful benefit to the workers who may be compelled to work many additional hours to compensate for this holiday," C. Mossman McLean of Binghamton said, "and it does not take cognizance of the necessity of serving the public at such times as the public is receptive to buying.

"The law is greatly in need of clarifying and in all fairness merchants should be placed on the same basis of overtime, regardless of whether they have elected to operate upon a six-day week or a 5½-day week."

STRUTWEAR HOSIERY
By the Peacock You Shall Know It
Styles for Men, Women and Children.
STRUTWEAR KNITTING CO.
MINNEAPOLIS, MINN.

"Nevaspred"

Showing elastic side-straps
INDIVIDUALLY ADJUSTABLE
Takes care of the two most difficult points of a woman's figure—hips and diaphragm—also corrects hollow back. All-in-ones and side-hook girdles in lace, voile or batiste cover the "Nevaspred" supporting straps. Also made in step-in. Madame Alston will gladly advise the correct foundation garment for your figure without charge or obligation to buy. Booklet on request.
Madame Alston
33-39 West 34th Street, New York
Phone Wisconsin 3878
In Philadelphia—Frutchey Silk Shop
1715 Chestnut Street
LELA B. EWING
Shopping Tower, Seattle, Washington

Delicious Home Made Peanut Candy
With a *REAL* "More-ish" Taste
Pure cane sugar crammed with best Brazilian Peanuts—will keep fresh indefinitely. Attractive Christmas box—mailed direct and card included, upon request. 39c lb
Postpaid East of Mississippi.
ELSIE M. CROSSCUP
3012 N. Smedley St., Philadelphia, Pa.

ITS NAME EXPLAINS ITS EXTRA GOODNESS

THE ONLY GINGER ALE MADE WITH WHITE ROCK WATER

These English Candelabra
Are a Pleasant Height
If you're weary with dodging from side to side of a forest of silver branches in order to hear your vis-a-vis—use these low candelabra newly arrived from England! They're reproductions, in silver plate, of exquisite old Georgian silver. The five-light single piece is only 8 inches high. The pair are 12¼ inches. They're friendly, charming, informal—perfect for the lunch table—and many hostesses like to use them at dinner, too . . .
Of course, there are all heights in our collection of English candelabra and candlesticks—and, style being more than stature, height isn't always a matter of price. The truly amazing thing is that *all* this lovely English silver plate is so moderate!
8-inch 5-light candelabra (*one piece*) - - $74
12¼-inch 3-light candelabra—*pair* - 90
17¾-inch candelabra—*pair* - - 94
19¼-inch candelabra—*pair* - - 110
Silver-plated candlesticks—*pair from* - 44
SILVER COURT, STREET FLOOR, SOUTH BUILDING
John Wanamaker New York
Wanamaker Place—Ninth Street at Broadway

AROUND THE WORLD IN 80 HOURS—
Paris invites you to the grandest entertainment ever devised—the International Colonial and Overseas Exposition, May through October, 1931 . . . the seven wonders of the world, and seventy times seven more, with the strange peoples of every tiny corner of the earth . . . for full information, ask your tourist agent, or address American Committee, 4 East 32nd St., New York City.

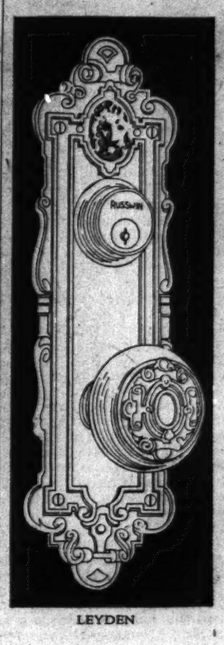
LEYDEN
The Superb Individuality of
FLEMISH ART
SEVENTEENTH CENTURY FLEMISH ART has a superb and vital individuality all its own. Its authentic interpretation by Russwin in the exclusive Leyden design is splendidly appropriate for every type of home or monumental business and public structure. Russwin hardware, whether of this or any other period, adds to its exclusiveness, artistic fitness and unfailing, trouble-free, lasting service.
Consult your architect or interior decorator when making plans, or write to us for descriptive booklet covering Russwin Hardware expressly made for leading periods of design. Russell & Erwin Manufacturing Company (The American Hardware Corporation, Successor) New Britain, Connecticut—New York, Chicago, London.
R&E RUSSWIN
RUSSELL & ERWIN
DISTINCTIVE HARDWARE
Hardware that Lasts—Base Metals of Bronze or Brass

Parker's Gift Duofold
Pen and Pencil Duette

Duofold Pen and Pencil in gift Duette box, $7.50 to $15; Pens $5 to $10. Pencils $2.50 to $5.
$8.75 THE PAIR
Parker Duofold
PEN AND PENCIL DUETTE SETS
Pen Guaranteed for Life - $5 - $7 - $10
Pencils to match, $2.50 to $3
Other Parker Pens, $2.75 and $3.50
PEN GUARANTEED FOR LIFE
Make the memory of this Christmas—*and of you*—live in their hearts as long as life lasts.
Give these style-leaders—Parker's latest streamlined Duofold Jr.—that set low and unexposed in the pocket, with Pencil to match, complete $8.75.
This lovely pair in the slender Lady Duofold size only $8.25!
All Parker Duofold Pens and Pencils are convertible into tapered Desk Set models and back again. If the owner later gets a Desk Base, this saves the price of a second Pen, or Pencil.
To get these features, look for this name on the barrels, "Geo. S. Parker—DUOFOLD." That *Guarantees the Pen for Life.*
The Parker Pen Company, Janesville, Wisconsin

ESTABLISHED 1845
MARK CROSS
FACTORIES WALSALL WESTBURY ENGLAND
Boston, 145 Tremont Street
Quality Leather Goods
give distinction and lasting wear
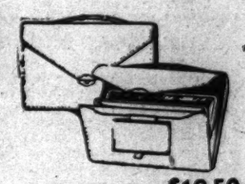
$19.50
Envelope Purse
—many roomy pockets including inner framed change pocket. Of fine quality pin seal in black and colors; also tan pigskin. 9½ x 6 inches
Tan ostrich $25.00
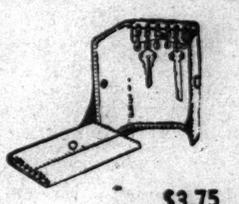
$3.75
Key Case
—compact and convenient, with six key hooks. Black matt, cobra seal or tan pigskin; with calfskin lining.
Tan ostrich $4.00
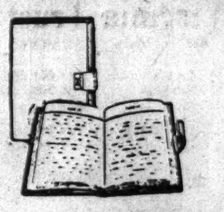
$10.50
Diary
—renewable yearly diary with ruled page-a-day. Pin morocco in green, blue, red or purple.
Tan pigskin $11.00

$12.50
Holdall
—ideal for the traveller or sportsman's use. Black, brown or russet boarded hide, with hookless clip fastening. 18 inch.
20 inch $13.50
22 inch $14.00
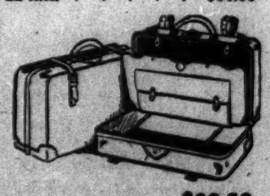
$39.50
Gladstone Bag
—a popular bag for the man traveller. Center partition forms two compartments; facilitates packing and ease of access. Tan pigskin, leather lined. 22 or 24 inch.
The Mark Cross Christmas Bond
—is The Gift Select, for the friend whose gifts it is difficult to select.
Mark Cross
The World's Greatest Leather Stores
BOSTON
145 Tremont Street
Telephone HANcock 6400
NEW YORK
484 5th Avenue - - 175 Broadway

FIVE-DAY WEEK IN GOVERNMENT JOBS IS SOUGHT

David I. Walsh Offers Bill as Means to Help Clerical Worker

SPECIAL FROM MONITOR BUREAU

WASHINGTON—A bill providing for initiation of a five-day week in all branches of the Government service during the current economic emergency was introduced in the Senate by David I. Walsh (D.), Senator from Massachusetts, on Dec. 8.

The proposed shortened work week under Mr. Walsh's measure would in no way affect existing salary scales. As explained by Mr. Walsh the plan would open up avenues of employment to clerical workers, for whom there is little or no consideration in other plans.

"The proposal of the Administration for speeding up public works for the express purpose of creating jobs," Mr. Walsh said, "is all very well as far as it goes. At best, however, such a program reaches only laborers and artisans, and is of no help to the so-called white-collar worker.

"The President has called on all private employers to find places for additional workers, and the Federal Government should show the way. The Government as a great employer of labor should set the example. My bill will provide thousands of jobs for additional postal clerks, carriers, stenographers, typists, agents of all kinds, laborers and day workers."

Twenty-six labor and industrial-relations organizations under auspices of the People's Lobby will assemble in the capital Dec. 15 to urge upon Congress immediate unemployment relief measures.

Among the groups taking part in the demonstration will be the League for Industrial Democracy, the Amalgamated Clothing Workers, the League for Independent Political Action, the Conference for Progressive Labor Action, the American Association for Labor Legislation, the Michigan Unemployment Insurance League, the American Association for Old Age Security, the United Textile Workers, the American Federation of Full Fashioned Hosiery Workers, the Brotherhood of Railway Clerks, and the Chicago Federation of Labor.

Delegates from 15 cities, including New York, Chicago, Boston, Philadelphia, Baltimore, Detroit and Cleveland, will participate. The majority and minority leaders of both houses of Congress and many prominent members, will be conferred with.

Three requests will be presented by the delegates: to appropriate $500,000,000 for relief to meet state and local sums for this purpose; to appropriate $100,000,000 for subvention of state unemployment insurance systems; and to expedite federal appropriations for public workers of all kinds.

Federal Board Urged for Labor Placement

SPECIAL FROM MONITOR BUREAU

NEW YORK—A federal labor board composed of six or seven industrialists and labor leaders, and the Secretaries of Commerce and Labor, to direct the problem of labor placement throughout the United States, was suggested by Prof. Sumner H. Slichter of the Harvard School of Business Administration, before a meeting of the Taylor Society here Dec. 5. Such a board could greatly alleviate technological unemployment, he said.

"This is the easiest kind of unemployment to deal with," he asserted. "The problem can be met by directing young workers into the right channels and thus keeping the old workers from being crowded out. This requires a well-organized labor market and adequate labor exchanges. The 200,000 manufacturers of the country will never take the responsibility of dealing with technological unemployment or the displacement of workers by machines, but it is possible to meet the problem by setting up a federal labor board."

Prof. Paul H. Douglas of the University of Chicago, said the present depression would have been foreseen long before it occurred by anyone studying worker output and employment statistics. He offered a formula for determining the elasticity of demand for a commodity, which, taken with expected technical and managerial improvements, would enable industrial leaders to forecast the trend of a given industry and the possibilities of employment in the field.

A committee headed by Morris L. Cooke, consulting engineer in management, proposed an industrial code that was commented upon favorably. On security of employment it advocated a definite guarantee to industry of employment for a specified number of months a year and provision of funds to make payment to workers for whom employment for the guaranteed period was not provided. It also suggested a compensation wage for unavoidable displacement of employees.

Boston Stores to Spend $27,000,000 for Goods

Between Nov. 15 and Feb. 15, 23 department stores and other retail merchants of Boston will spend approximately $27,477,600 for goods to stock up for their year-end holiday trade and January sales, and to refurnish supplies expected to diminish as a result of buying by the public during this time. These figures are the result of a survey by the retail trade board of the Boston Chamber of Commerce.

Some of this money already has been spent by the stores of Boston, according to Daniel Bloomfield, manager of the board, who said that the board is working in coöperation with the Massachusetts emergency committee on unemployment for which the figures were gathered.

James J. Phelan, chairman of the committee, explained, in announcing the figures, that probably they represent between $15,000,000 and $20,000,000 in wages. This includes employees of concerns that sell the raw material from which the goods are made, employees of the manufacturers that produce them, of the transportation companies and of the retail stores themselves.

The committee requests the public to shop early and thus help employment all along the line.

At least 500 men who have been working only part time for the General Electric Company in Lynn will return to full-time employment for two months, possibly more, as the result of two large orders received for motor equipment, Nelson J. Darling, manager of the River Works, announced Dec. 7.

The orders are for gears used in the propulsion of vessels and for spinning wheel motors. The latter order is held by General Electric officials to indicate an anticipated pickup in the textile industry. The motors were ordered by southern mills.

Older Employees Held Worthy of Recognition

SPECIAL FROM MONITOR BUREAU

NEW YORK—Older employees were vigorously defended at a meeting at the American Woman's Association here.

"Employers are stressing the age factor too strongly and the intelligence factor too lightly," said Dr. Joseph Jastrow. Glenn Bowers declared that "progressive employers are giving employees an incentive for long service including opportunities for savings, investment and other financial aids for present and future needs. Many employers still mistake vivacity for ability, and decorative value for service value."

He pointed out that special studies in five major industries, agriculture, bituminous coal mining, iron and steel manufacturing, oil refining and meat packing, show an increase in the number of younger employed women.

Miss Frances Cummings declared that a recent survey made by the National Federation of Business and Professional Women disproves the charge of occupational instability. Of the women with 15 years of experience and more, most of them at least 40 years of age, 10 per cent have made no change and 48 per cent have changed their occupation not more than twice, she said. In the group of those with 30 or more years' experience 44 per cent had worked with the same company or individual for 18 or more years.

More Salaries Raised, Fewer Cut, in November

SPECIAL FROM MONITOR BUREAU

NEW YORK—More increases in wages, and fewer decreases in November than in October, are reported by Facts for Workers, the monthly economic news letter published by the Labor Bureau, Inc. Although 46 advances were granted to organized workers in the building and printing trades, with changes ranging from 5 to 15 cents an hour for the former and from $1 to $8 a week in the latter, as compared with 36 advances in October.

Ninety-three cuts in wages during November were reported, as against 136 in October. They were distributed among 29 industries, and, unlike the experience of previous months, included reductions in union rates, two in the clothing and textile industries, and for metal workers and printing pressmen. The data, however, pertain chiefly to manufacturing industries which include only about one-fifth of the gainfully employed.

Benefit Shows Planned by Baltimore Theaters

SPECIAL TO THE CHRISTIAN SCIENCE MONITOR

BALTIMORE, Md.—Motion picture houses in Baltimore will give a series of benefit showings, Dec. 14, with the consent and coöperation of the police, the proceeds to go toward the relief of the unemployed. Regular commercial performances at the theaters on Sunday are forbidden by law. Police will take charge of the money raised at the benefits, and will distribute it among the most needy families.

Air Show Benefits Idle

VALLEY STREAM, N. Y. (AP)—An air show for the benefit of the nation's unemployed was held at the Curtiss Airport Dec. 7. Between 10,000 and 15,000 persons paid $1 each to see the stunting and maneuvers. Among those participating were Col. Charles A. Lindbergh, Miss Amelia Earhart and many other nationally distinguished fliers.

VIENNA BARS CZECH "RED"

VIENNA (AP)—Dr. Smeral, of Prague, Czechoslovakia, Communist deputy, was expelled Dec. 8 from Vienna after addressing an Austrian Communist meeting. He was classed as an undesirable foreigner.

Utility Control Lost in Bog of Uncertainty and Delay on Finding Fair Rate Basis

(Continued from Page 1)

originally cost; and that is one theory of public utility valuation.

But suppose one takes a plant built 20 years ago and measures its worth by what it would cost to build the same, or a similar plant, today. Prices have gone up in that time. A plant built for $1,000,000 in 1910 scarcely could be duplicated now for less than $1,600,000. Then take a plant built just 10 years ago. Prices have gone down since the peak in 1930. What was a $1,000,000 plant then probably could be set up now for about $800,000. In most competitive industries this cost of replacement could determine the market price, or worth, of the plant.

Which then is the true value, the original cost or the replacement cost? Is it what the establishment actually cost when it was built, or is it what it would cost today? This is the nub of the valuation question which has bothered regulatory commissions and other experts ever since the steam railroads came under rate-fixing control shortly after the Civil War.

The United States Supreme Court has ruled that both standards shall be taken into consideration but has not said just where between these limits the actual valuation shall be set. Sometimes this leaves wide room for argument, and this argument delays adjustment.

The discrepancy between the two standards of valuation is tied closely to the ups and downs of the purchasing power of the dollar and is largely an expression of those fluctuations. When the general price level goes down, replacement cost goes below original cost. When it goes up, original cost is left behind. Hence so long as the buying power of money varies, there will be divergences, one way or the other, between the two measures of value—and probably arguments as to which measure is more sound.

Evidence to Fit the Case

In these arguments it is customary for attorneys for the public and attorneys for the companies each to adopt whichever standard better suits their purposes at the time. Since about 1910 or 1915, representatives of the companies have emphasized replacement cost, since it was the higher, and spokesmen for the consumers have stuck to original cost, since it was lower.

It is an ironic fact that each of these theories originated on the other side of the fence. Back in the eighties and nineties when ordinary values had shrunk, the replacement cost theory was a chief weapon of champions for the rate-paying public, and the banking houses which had backed railroad or water companies pinned their hopes to the theory of the original investment value. Thus, as a permanent proposition, there is no such thing as saying that one theory is better for the consumer and the other is better for the company. It depends on what the price level has been doing.

Occasionally as the utility dollar zig-zags in buying power, it crosses a point where the average investment cost value and average replacement cost value of utility plants are virtually the same. This is approximately the case just now, and if a downward trend of construction and equipment prices continues, the protagonists may have to trade arguments with each other again, unless, during this propitious lull, they can agree on a way to compound their differences.

Whenever a case involving the fundamental issue between rate base theories has come before regulatory commissions and courts in the United States, the result almost invariably has been delay, prolonged litigation and either a wearing out of one of the parties, or a decision which still stopped short of establishing a definite general rule. While the Supreme Court has decided immediate issues in individual cases, it has refrained, perhaps properly, from prescribing either theory of valuation or any fixed balance between the two as the rate base. The question may be legislative rather than judicial.

Meanwhile public utility regulation flounders in a morass of uncertainty for lack of a specific and workable formula for finding the rate base. Part of the delay arises from the fact that, under present methods, a detailed inventory and appraisal is necessary in order to determine replacement cost.

Not infrequently by the time a commission has threshed out appraisals, listened to arguments on valuation theories, followed a case through appeals in the courts and finally gets the case back, the situation has changed so materially that all it can do is to begin a new appraisal in an effort to catch up with itself.

In the Indianapolis Water Company case, for example, the Indiana commission made three valuations between 1917 and 1924, only to be told by the United States Supreme Court in 1926 that it still had not made its reproduction cost calculations correctly.

The Pennsylvania commission spent three years on the affairs of the Philadelphia Rapid Transit Company, and then, in 1923, only opined that the value was "substantially upward of $300,000,000."

The Idaho Public Utilities Commission, after a legislative order in 1919, spent more than three years digesting thick volumes of inventories of the Idaho Power Company, and then could only say the value on the beginning date had been $11,638,459.60 and recommended another hearing to bring the valuation down to date.

The Corporation Commission of Oklahoma began on April 16, 1923, a valuation of the Oklahoma Natural Gas Company which resulted on Dec. 28, 1925,—two years and eight months later—in a reduction of the gas rate in Tulsa from 38 cents to 35 cents.

The cases of the Bismarck (N. D.) Water Supply Company, the Grand Rapids (Mich.) Gas Company, the Trenton (Mo.) Gas & Electric Company and the Reno (Nev.) Power, Light & Water Company are some in which valuations consumed from 17 months to three years.

Delay Befogs the Issue

In the greater volume of regulatory work the commissions and the companies simply get together on something reasonable without going deeply into the logic of the thing.

But when the exceptional case arises or an economic overturn throws valuations generally out of gear, the logic becomes important. Then it is that the regulatory machinery produces not decisions and readjustments but delay.

Delay is the crux of the problem. Delay is the chief complaint on the part of consumers which leads them to believe their regulatory machinery has broken down and that they must take doubtful refuge in government ownership. Delay is the great injustice to the utility companies when, as in the war years, they urgently needed a readjustment of prices.

If regulation on a basis of valuation and cost of service is to be continued, American statesmen are faced with the challenge either of making a final choice between these two valuation theories or of evolving a just and workable combination of the two by which a state regulatory commission can tell immediately from its records just what is the "present fair value" upon which the rates should yield a reasonable return.

New York Slums Shown Way Out

SPECIAL FROM MONITOR BUREAU

NEW YORK—Within a few years model apartments will replace the slum districts of New York's lower East Side, according to speakers at the opening of the Grand Street houses built under the direction of the State Board of Housing through the coöperation of state, city and private capital.

The ceremony was held by the Housing Association of New York on Dec. 5. Nearly 200 of the 231 suites in the model building already are occupied.

Model housing has passed the experimental stage and assurance of a reasonable return on money invested probably will attract considerable private capital, according to the speakers. Applications for three new large projects were before the State Board of Housing, it was announced, two for the Bronx and one for the lower East Side.

No Crime, Liquor or Idle in Artist-Writers' Town

SPECIAL TO THE CHRISTIAN SCIENCE MONITOR

NEW HOPE, Pa.—The three present-day problems, unemployment, crime and liquor, are alien to New Hope, according to Mayor John A. Flood. There is no unemployment, no crime and there are no speakeasies.

Mayor Flood said there had not been an arrest for more than a year in the population of 1200, which includes a group of 62 artists and literary persons. He also declared there was no poverty.

"The reason we have no crime or unemployment, in my opinion," Mayor Flood said, "is because we have no liquor."

"We have just voted a bond issue for a new high school," he continued, "and I would be obliged to anybody who can point out a community which is as nearly a model one as ours."

Tariff Appointees Examined by Senate

SPECIAL FROM MONITOR BUREAU

WASHINGTON—Three of President Hoover's appointees to the new Tariff Commission were examined before the Senate Finance Committee on Dec. 6 in an effort to determine their fitness for service on the commission.

Pat Harrison (D.), Senator from Mississippi, was particularly insistent in the examination of Henry D. Fletcher of Philadelphia, chairman of the commission. Mr. Harrison charged that Mr. Fletcher had been motivated by party consideration when he transferred John F. Bethune from the Washington staff of the commission to Brussels, Belgium. Mr. Bethune is a Democrat. Mr. Fletcher denied any such consideration and said that efficiency of the bureau was the only reason for the change.

Other Democratic members of the committee indicated that their only opposition to Mr. Fletcher was the fact that he is a diplomatist and admittedly has no knowledge of tariff questions.

Republican members of the committee sought to ascertain the opinions on protective tariff held by Thomas W. Page, of Virginia, Democratic appointee of the commission.

Mr. Page testified that if an American industry was shown to be suffering from foreign competition he would consider it sufficient grounds for investigating the advisability of an increase in the tariff.

John L. Coulter, Republican appointee, was the third member examined. The investigation will be continued on Dec. 10 when the three remaining appointees will appear.

Foot Saver Shoes
THE woman of fashion likes the manner in which the Foot Saver inbuilt construction permits the foot to function properly and thus does away with all discomfort. She has only praise for the tactful knack these shoes have of bestowing on the ankle a flattering slimness.
RICH'S
F STREET AT TENTH
WASHINGTON, D. C.

BALTIMORE
J.L. Appleby Co.
Smithfield Hams
Cooked and Uncooked
844 Park Ave.
Baltimore, Md.

BALTIMORE, MD.
Anthracite and Bituminous Coal
for Household Use
EMERSON & MORGAN
New Office Location
11 W. FAYETTE STREET
Plaza 3351

BALTIMORE, MD.
GIFTS for the Man you desire to please
NECKWEAR, HOSIERY
SHIRTS, PAJAMAS Etc.
These are gifts you always select with thought and care, as they meet the individual's need.
"The Store of Standard Values"
McPherson's
10 E. BALTIMORE STREET

CASH...Quickly
THIS 52-year old loan service advances $100 to $500 to husbands and wives. No endorsers. As long as 20 months to repay. Cost—nearly one-third less than the maximum lawful rate.
Nationally Advertised in C. S. M.
Household Finance Corporation
BALTIMORE, MD.
15th Floor, Fidelity Bldg., Cor. Charles & Lexington
Phone: Plaza 2654
Light & Redwood Phone: Plaza 1662
209 N. Liberty St. Phone: Plaza 0166

O'Neill's
Charles and Lexington Streets
BALTIMORE
Men's "Cape Cod" Shirts $2.00
Pre-shrunk broadcloth, white, tan, blue

BALTIMORE
The Store of Satisfaction
Hochschild, Kohn & Co.
Howard and Lexington Streets
BALTIMORE, MD.

BALTIMORE
HUTZLER BROTHERS
DRY GOODS
BALTIMORE MARYLAND

GUNDERSHEIMER'S CAKES
"PARAMOUNT IN QUALITY"
PURE, RICH, WHOLESOME
FRUIT CAKES
POUND CAKES
LAYER CAKES
Our fruit cake is absolutely free from grit.
E. Gundersheimer & Sons
Center Market WASHINGTON, D. C.
Place Your Order NOW for Christmas

Parker Cafe
16th St. and Park Rd.
Washington, D. C.
SUNDAY DINNER, 75c
12:30 to 3
5 to 7:30
WEEK DAY
5 to 7:30
10 Regular 75-Cent Dinners, $6.50

GIFTS FOR EVERY ONE AT
LANSBURGH'S
7TH, 6TH AND E STREETS
WASHINGTON, D. C.

Insurance
of all kinds
A Complete Insurance Service
J. Mitchell Owens
3424 32 St. N. W. 308 Albee Bldg.
Cleveland 7281 National 0016
Washington, D. C.

Bicycles, Velocipedes, Wheel Goods, etc.
LET US CALL AND GIVE ESTIMATE ON YOUR REPAIRS
Free Pick-Up and Delivery
PARTS FOR ALL MAKES. New Spokes Installed. Solid Rubber Tires Installed.
Trade in your old bike on a new model.
NEW BICYCLES, $29.95 UP
REBUILT BICYCLES, $15.00
HAZELTON'S
Bicycle & Sporting Goods Co.
424 9th St. N. W., Washington, D. C.

Men's Brocaded Lounging Robes $10
These brocaded robes are in rich, new designs and color combinations pleasing to men. A most acceptable gift for most any man on your list.
Parker-Bridget Co.
New York Ave. at Fifteenth Branch Store: 3113 Fourteenth, N. W.
WASHINGTON, D. C.

WOODWARD & LOTHROP
10th, 11th, F and G Streets, Washington, D. C.
Imported Travel Clocks $5
A Special Selling for a Limited Time
Only a limited number of these wonderful little gift clocks. Good movements, mounted in colored leather traveling cases. A choice of several boudoir colors.
CLOCKS, FIRST FLOOR

Christmas Arrivals
21-piece Bridge or Luncheon Sets
Sets consist of 1 Cake Dish, 6 Salad Plates, Sugar, Cream, 6 Cups and Saucers. Of Ebony Glass, except the Cups—which introduce a note of effective contrast in the form of heat-proof Crystal. A striking set and an equally striking value $3.45
DULIN & MARTIN
Connecticut Avenue and "L" Street, Washington, D. C.

17th Cafeteria Inc.
724 17th Street N. W.
HOME COOKING
One block west of The White House
BREAKFAST 7:30-11:45
LUNCHEON (50c) 11:45- 2:00
DINNER (65c) 4:30- 7:30
ALSO A LA CARTE

ANTIQUES
Furniture, Jewelry, Silver, Glass, China Art Objects
A. F. Arnold
1323 G Street, N. W.
WASHINGTON, D. C.

A. WEISS
1222 Connecticut Avenue
Washington, D. C.
SPECIALTY SHOP
for
Smart Frocks Suits, Coats, Hats and Novelties

P-I-A-N-O-S
Grands—Uprights
Reproducers
Baby and Miniature Grands $495
Juvenile uprights in any color scheme. The child's personal piano in the child's own quarters.
$250
We gladly offer you our convenient budget plan.
O. J. DeMoll Co.
12th and G—Washington, D. C.

Park Savings Bank
"The Community Bank"
Under Supervision U. S. Treasury Dept.
Resources over $3,500,000
14th and Kenyon Street, N. W.
WASHINGTON, D. C.

LOTOS LANTERN
733 17th St., Washington, D. C.
Enlarged and Improved Only Cafeteria Service
LUNCH DINNER

Christmas Gifts . . . . . .
We offer a selection of gifts which are appropriate for every recipient. Diamonds, Watches, Rings, Novelties, Clocks and hundreds of other suggestions.
CHAS SCHWARTZ & SON
Perfect Diamonds
708 7th St. N. W. 709 14th St. N. W.
WASHINGTON, D. C.

Buy "HIM"
His Gift from a Man's Store
GROSNER'S
1325 F STREET
WASHINGTON, D. C.

The GIFT BAZAAR on the Third Floor IS OPEN!
Here we have assembled, in gaily decorated booths, gifts for every one on your list! All inexpensive, too! Gifts from all over the store, gathered at one place for your convenience.
Bedroom Slippers, Baby Gifts, Christmas Cards, Christmas Wreaths, Handbags, Ribbons and Seals, Scarfs, Rayon Underthings, Silverware Gifts, Novelty Gifts, Fine Linens, Knitted Gifts, Toiletries, Stationery
PALAIS ROYAL—GIFT BAZAAR—THIRD FLOOR
The PALAIS ROYAL
G STREET AT ELEVENTH, WASHINGTON, D. C.

THE HECHT COMPANY
F Street at 7th, N. W. National 5100
WASHINGTON, D. C.
THE STORE OF PRACTICAL GIFTS
Annual Christmas Sale of
Men's $2.50 to $3.50
EVERFIT SHIRTS
With the Everfit Collar that won't shrink around the neck
$2
Collar attached and one and two collars to match styles. All sizes
. . . The annual opportunity for wives, mothers and sweethearts of men to secure the better type of shirts at decided savings.
. . . Every shirt has the incomparable EVERFIT COLLAR, which is guaranteed not to shrink around the neck.
. . . All shirts will be boxed for gift giving. Everfit Shirts exclusive with us.
London Stripes, Eaton's Beverly Cords, Amherst Madras, Darby Jacquard Madras, Milton Rayon Fancy Stripe Broadcloth, Prince Edward Jacquard Fancy Madras, Melville Fancy Chambrays, Dover Dark Ground Madras, English Fancy Madras, Royal Stripe Chambrays
MAIN FLOOR — THE HECHT CO.

The Collier Inn
COLUMBIA RD. at 18 ST.
OPPOSITE AMBASSADOR
Columbia 5043
4-Course Dinner Every Evening, 5-7:30
75c
Breakfast (Self Service) 7:30 to 9:30
Luncheon (Self or table service) 11:45 to 2
Sunday Dinner, 12:30 to 7:30, $1.00
WASHINGTON, D. C.

Thompson's Dairy
HIGH QUALITY DAIRY PRODUCTS
2012 11th Street, N. W.
WASHINGTON, D. C.
Phone Decatur 1400

The House of Courtesy
OUR first floor will intrigue those fashion-wise women who will give the practical gift of lingerie this Christmas.
LINGERIE HOSTESS ROBES
LOUNGING PAJAMAS
GOWN ENSEMBLES
Philipsborn
606-614 ELEVENTH STREET
WASHINGTON, D. C.

The Allies Inn
Opp. the Corcoran Art Gallery
One block from the White House
Breakfast Luncheon Dinner
Cool, Refreshing, Homelike Rooms
1703 New York Avenue
WASHINGTON, D. C.

Quality Furs
Made here on the premises by our own furriers, under our own supervision. Insuring careful consideration to the many details that make SHAFFER COATS outstanding in style and value.
1930-31 Prices will surprise you. One-third to One-half less than previous years. Come in and see for yourself. There is never any obligation to purchase here.
NO SALES ARE FINAL
We cannot handle at all times to please you. Every garment and satisfaction to the wearer.
SHAFFER FUR CO.
1212 "G" STREET N. W.
WASHINGTON, D. C.

BRUENING GETS SAFE MAJORITY IN REICHSTAG

Dictatorship Averted as Moderates Are Victors in Critical Vote

By Radio to The Christian Science Monitor

BERLIN—A critical week in the Reichstag has ended in the Chancellor, Dr. Heinrich Bruening, obtaining a strong vote of confidence for his financial program. This program had been put in force by emergency decree, but to meet constitutional requirements the decree had to be submitted to the Reichstag for its approval.

The crisis in the Reichstag has been reflected in a restlessness in the country at large.

Communist and National Socialist (Fascist) demonstrations all over the country have kept the atmosphere tense. In several instances clashes led to bloodshed and casualties. Communists are leading the unemployed and driving underpaid workmen into rash actions. Stones have been thrown and shots fired against the police.

Meanwhile the Fascists are inciting the people against the Government, against democracy, against rule by Parliament. They are also rousing the nation, as far as they can, against Poland and France. Thus while the Communists are making use of the general distress for local rioting the National Socialists are systematically working for the overthrow of the whole present régime and for a change in the Reich's foreign political attitude which, under Dr. Gustav Stresemann, was one of reconciliation. The social distress of the people on the one side and their national sentiment on the other are being utilised to the utmost by radicals on the Left and Right.

Meanwhile, the Government is struggling to salvage the Reich's finances, hoping that this will reëstablish confidence in German conditions. The Social Democrats are helping it.

Critical Vote Taken With Galleries Crowded

BERLIN (AP)—The Bruening Government Dec. 6 won a double victory in the Reichstag, defeating a motion to revoke the Chancellor's emergency financial decree by 40 votes, and winning again by 65 votes on a proposal to table a motion of confidence ironically offered by the National Socialists.

The vote on the financial decree was 293 to 253. The ballots in the second victory totaled 298 for the Government against 233.

The galleries were crowded to their limit as the vote was held.

FRANCE FINDS STEEL CARTEL PLAN COSTLY

(Continued from Page 1)

varied career. Its membership consists of representative groups from France, Germany, Belgium, Luxembourg and the Sarre district. Great Britain is not a party to the cartel. When the cartel was formed in 1926, production quotas were fixed as follows: Germany 43.2 per cent of the total, France 31.2 per cent, Belgium 11.6 per cent, Luxembourg 8.3 per cent and the Sarre territory 5.7 per cent. As the original arrangement failed to give general satisfaction, it was decided late in 1929 to reinforce the entente regarding production with a series of price agreements.

A reduction of 10 per cent in total production was agreed to, and five export sales comptoirs were formed, each of which should control export quotas and regulate prices within a given area. The comptoir arrangement, however, did not endure, and minimum export prices began to be ignored with respect to certain classifications of steel products. Eventually restrictions were removed from certain categories, and finally the comptoirs were abandoned.

At a meeting in Liége several months ago, the cartel decided to revert to a simple policy of fixing a production limit and imposing fines upon each country which exceeded its quota. The total production limit was fixed at 27,190,000 tons per year. The French quota was established at 706,500 tons per month. This was arrived at by allotting to France its original proportion—31.2 per cent—of the total fixed at 27,190,000 tons.

Luxembourg's quota was fixed by a similar process at 106,064 tons. Germany, Belgium and the Sarre territory were permitted to establish their quotas by agreeing to a 25 per cent reduction on the production figures for October, 1929, which resulted in monthly quotas for the countries named, of 1,033,000 tons, 277,000 tons and 150,000 tons, respectively.

There is, of course, much to be said for the continuance of some cartel arrangement in the interest of general security and stability for the industry throughout Europe. But the privileged position which France has come to occupy as a result of general economic developments makes French adherents to the cartel reluctant to continue contributing so largely to the general welfare.

Workers Warned Against Hoarding

Special to The Christian Science Monitor

SCHENECTADY, N. Y.—Employed workers here are urged not to hoard their savings during the present period of unemployment. The Chamber of Commerce here reports between 85 and 90 per cent of workers in Schenectady employed at wages as good if not better than other years, while living expenses have been reduced over the last five or 10 years by 17 to 20 per cent.

The Chamber says its report is not intended to minimize the unemployment problem in Schenectady, but to state facts, and that these argue for the spending of money by workers as in past years.

"If that is done," it says, "the employment situation can be met in short order. If every person employed today would spend 15 cents a day more, it would give employment to 5,000,000 people, and within a short time employment would be settled and everybody would be back at work."

SOVIET SCALES DOWN PENALTY FOR SABOTEURS

(Continued from Page 1)

the Industrial Party proposed to organize.

It is well known that the Russian financier and industrialist, P. P. Ryabushinsky passed away in Paris before the Industrial Party existed. Under cross-examination, Professor Ramsin corrected the slip, and declared that the man whom he met was P. P. Ryabushinsky's brother, Vladimir. P. P. Ryabushinsky was much better known than his brother and would have been peculiarly unpopular as Premier in proletarian circles because of the phrase attributed to him in 1917 that the bony hand of hunger would bring the workers to their senses. However, making allowance for this slip and the absence of a combative counsel for defense, one can scarcely reconcile the exhaustive confessions of the defendants with any theory of their innocence.

Their story of internal sabotage and contact with foreign agents, strange as it sounds in some parts, may the more conceivably contain a basic element of truth if one considers the hostile and skeptical attitude of a considerable part of the Russian intelligentsia toward the Soviet régime, which had been intensified last year by hardships and the ruthless measures involved in the Soviet Government's drive toward complete Socialism.

Dark Shadow of Sabotage Overhangs Soviet Régime; Trials Are Mostly Secret

Special to The Christian Science Monitor

MOSCOW—The recent trial of several distinguished Russian professors and specialists on charges of deliberate treasonable sabotage and military espionage on behalf of foreign powers is a new illustration of the dark shadow of real or suspected sabotage which has lain across Soviet economic life for many years.

This has been especially noticeable since the large trial of engineers and technicians accused of sabotage in the Shachti coal district in the spring of 1928.

The motives attributed to the long list of engineers and other specialists who have been condemned in this connection by the Soviet prosecution are always the same: to weaken and discredit the Soviet régime by carefully planned mismanagement and disorganization of the branches of industry under their control with a view to paving the way either for the return of industrial properties to their former owners or for intervention from abroad.

Apart from the Shachti trial and the more recent trial of the accused heads of the Industrial Party, most of the cases of sabotage have been handled in camera. The Gay-Pay-Oo, or political police, simply ordered the execution or banishment of those persons whom it considered guilty.

Evidence Kept Secret

It is difficult, if not impossible for any outsider to pronounce an opinion on the validity of these secret judgments, in which no evidence was made public.

Some of the defendants in the Shachti trial and all the defendants brought to trial in the case of the Industrial Party incriminated themselves through sweeping confessions of guilt. How far they incriminated other people in Russia or abroad through these confessions is a matter of opinion.

The Soviet Government is avowedly an instrument of class rule, and class feeling is correspondingly strong and bitter. Consequently few Russians take a neutral or dispassionate view of the open and secret trials of accused saboteurs. To the Communist the latter are villains of the deepest dye, who must be ruthlessly punished.

People belonging to those classes which are out of sympathy with the revolutionary régime are as reluctant to admit the guilt of saboteurs, even when definite proof is offered, as people in other countries often are to admit guilt in cases where their race or class loyalties are strongly challenged.

One may note briefly several factors which tend to embitter and complicate relations between the Communist rulers of the Soviet Union and the pre-revolutionary engineers, industrial managers and other specialists who are still employed in the state service.

Loss of Authority

Many of the latter are, to put it mildly, not admirers of the Soviet régime. Their friends and families have sometimes suffered in the Revolution. Their standard of living and, what is perhaps even more important, their authority and prestige have deteriorated by comparison with pre-war times.

A few years ago many old intellectuals and experts, quite non-Communist in their views, were willing to coöperate loyally with the Soviet régime in rebuilding Russia. Many of them doubtless hoped that the Russia which would emerge from the reconstruction period would be a gradually transformed and non-Bolshevist Russia.

Today hopes of a gradual evolution toward capitalism in the Soviet Union have been definitely dashed. The demand for 100 per cent loyalty to communism becomes more and more strident and exacting, and the position of the old intellectual in the state service who cannot make himself over into a communist sympathizer becomes at once more difficult and more precarious.

Propaganda for "Plan"

Finally one cannot leave out of account the fact that an attitude similar to that of war times has been established in Russia by the enormous propaganda for the Five-Year Plan and by the very privations and difficulties which have been encountered in realizing it.

Toward anyone suspected of the least skepticism about the desirability and practicability of the Five-Year Plan the Communist feels very much as the enthusiastic patriot in America in 1918 felt toward "slackers" and "pacifists." And of course it is politically advantageous to cast as large a share as possible of the responsibility for food and other difficulties on a small and unpopular class of deliberate wreckers.

All these factors have in a greater or less degree contributed to build up an abnormal and undesirable situation under which so many of the responsible experts in the Soviet economic system are accused of intentionally damaging the work of the departments under their charge.

AMERICAN EMBASSY REPORT 'PREMATURE'

BERLIN (AP)—Mittag Zeitung said Dec. 8, the American Government had purchased the famous Bluecher Palace at 2 Pariser Platz for a joint embassy and consulate building.

The Bluecher Palace is unusually favorably located. It is opposite the French Embassy, adjacent to the Academy of Fine Arts and, within a stone's throw of the Reichstag.

WASHINGTON (AP)—State Department officials described as "premature" the reports of the conclusion of negotiations for the purchase by the American Government of the famous Bluecher Palace in Berlin for an embassy and consulate building.

Negotiations for the purchase are going on. The figure of $2,500,000 reported to have been paid was said not to be the one being mentioned in the negotiations.

GOLD SALVAGING SHIP SINKS

LORIENT, France (AP)—The Italian salvage vessel Artiglio, which was trying to recover $5,000,000 in gold bullion from the sunken liner Egypt, exploded and sank off the island of Houat, 14 men perishing, port officials here announced Dec. 8. Divers were sent down to examine two munition ships sunk during the war. It was thought possible that the Artiglio in some way touched off her own cargo of explosives.

DISTRIBUTION PLAN BLAMED FOR DISTRESS

(Continued from Page 1)

as farmers, can agree entirely with the deductions that have been made from them. I do not feel that a program based on voluntary acreage reduction by the individual farmer will be successful, nor do I think that such a program would be economically sound.

"And yet I agree whole-heartedly with the Federal Farm Board and the Department of Agriculture in that the great single-crop areas where our bulk market surplus crops are produced must be broken up. Particularly is this true in wheat and cotton areas."

Effect Justifies Plan

Referring to the Federal Farm Board's activities in stabilizing the wheat crop above the world average, Mr. Thompson declared the effect "has justified the stabilization device which the American Farm Bureau has so long favored."

"I think," he continued, "that the same stabilization effort should be applied to other crops. I think that corn might well be given this protection at the present time. The question has been raised that corn is not a surplus crop. A careful reading of the Agricultural Marketing Act will convince anyone that the stabilization feature is not limited to surplus crops, but may be applied within the discretion of the board of any agricultural product that is not receiving the benefit of orderly marketing.

"Tremendous progress has been made in the development of a renewed public consciousness of the necessity of farm-to-market highways to serve agriculture. During the next years, in 40-odd states, legislation will be introduced having to do with road progress. I recommend that the Farm Bureau organization be on the job in each of these states to see that the road interests of agriculture are satisfactorily met."

Following appointment of committees, roll call of states and seating of voting delegates, the convention adjourned for noon recess.

Marketing was the general subject taken up in the afternoon, with William H. Settle, president of the Indiana Farm Bureau Federation, presiding.

C. C. Teague, member of the Federal Farm Board, was the first speaker of the afternoon. Outlining the board's activities, he appealed to the Farm Bureau for the aid it could muster to organize the farmers into effective marketing associations to forward the Farm Board program. He, too, touched on the subject of overproduction as applied to the farmer, which Mr. Thompson had discussed in the morning.

Defines Surplus

"There is a difference of opinion as to the proper definition of surplus production," Mr. Teague said. "It seems to me, from the standpoint of the producer, that there exists a surplus in a commodity when the product as a whole cannot be sold to return a profit to the average producer.

"There may be temporary surpluses and there may be more permanent surpluses. Temporary surpluses may be handled by temporarily withholding a portion of the supply to be later marketed to meet a known demand. More permanent surpluses are the result of constantly increasing production until the supply considerably exceeds the demand.

"There is a field for stabilization measures—just how large a field we cannot yet determine—but no Government agency can bring about successful stabilization over a period of years unless farmers themselves can make essential readjustments that will support and not defeat the purpose of these measures."

C. E. Huff, president of the Farmers National Grain Corporation, and Charles A. Ewing, president of the National Live Stock Marketing Association, followed with addresses, Mr. Ewing explaining how his organization was endeavoring to put the raising and marketing of live stock on a business basis.

Referring to the Agricultural Marketing Act, previously discussed, he said:

"The act is both an opportunity and a responsibility. This act opens the door, but alluring as is the prospect for those who desire better things for the business of agriculture, it can mean nothing whatever unless farmers, individually and collectively accept their full share of the responsibility, unless we respond by joining forces and uniting our strength to accomplish this thing and take our place in the ranks of an organized agriculture."

LAVAL ATTEMPTS ROLE OF FRENCH CABINET MAKER

(Continued from Page 1)

between the parties but between the two houses of the Legislature. The problem which confronts President Doumergue is to find a man who can form a ministry which will please both the Radical Senate and the Conservative Chamber.

Briand to Have Post

Aristide Briand was to have continued as Foreign Minister in the prospective Barthou combination and there is every reason to believe that as long as Senators such as M. Laval or Albert Sarraut are trying to form a Cabinet, the foreign affairs portfolio will be offered to M. Briand as a matter of course.

Looming up behind the ministerial crisis and adding to the difficulties of its solution are the proceedings of the parliamentary commission of inquiry which is looking into the alleged implication of certain Deputies and Ministers in the financial and stock exchange operations of Albert Oustric and his associates. No deputy, however innocent, who has to appear before the commission is likely to be called to a Cabinet post.

Every effort is being made to bring the crisis to a prompt termination lest it have a harmful effect on the country's economic situation. France desires to continue free from the depression which so many other countries are experiencing. To do so constant alertness and political stability are essential.

Unemployment figures, although still microscopic in France as compared with England, Germany and the United States, are showing a slight increase. The number of workers receiving the French form of dole has increased during the past fortnight from about 3000 to nearly 5000.

PRESBYTERIAN BOARD TO STUDY CONDITIONS

PHILADELPHIA (AP)—Appointment of a special committee to study the spiritual condition of the church and to report to the general council of the Presbyterian Church in the United States in Philadelphia in March was announced Dec. 8.

The committe, authorized by the general council in a meeting in Chicago last month, was appointed by the Rev. Dr. Hugh T. Kerr, Pittsburgh, moderator of the General Assembly, who was directed to act as chairman.

BERLIN BOERSE WEAK

BERLIN (AP)—Victory for the Government's financial program in the Reichstag Saturday failed to instill optimism in the Berlin Boerse, apparently, for the list opened weak today with losses of 4 to 5 points among the electric and potash shares.

MARSHALL & SNELGROVE
VERE STREET AND OXFORD STREET
LONDON, W. 1, ENGLAND

Christmas
IS A-COMING

and if we are not very careful we shall wake up one day to find that Christmas has come and we have yet to do a great proportion of our shopping. This need not necessarily be so. Look at the great variety of inspirations here displayed to help you in your choice; but be advised, shop early, and then you will easily get "the pick of the bunch."

LENCI DOLL in organdie with frilled skirt and posies. Poke bonnet of felt and organdie. Each dress made in two shades of the same colour to tone. Shades: Pink, Blue, Green, Yellow. In five sizes. A really unique doll.

Height 14 inches..... Price 19/6
Height 17 inches..... Price 29/6
Height 20 inches..... Price 36/9
Height 24 inches..... Price 43/6
Height 30 inches..... Price 65/-

Dainty and Useful Pottery Table Lamp fitted complete 29/6 each. Height 12 inches.

Distinctive tapestry Vagabond Shape Pochette, fitted purse and mirror. Several attractive colourings. Blue, Brown, Green, Black and White. Size 10 x 8. Price 19/6 each.

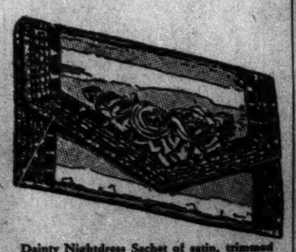

Dainty Nightdress Sachet of satin, trimmed gold galon, finished posy of hand made flowers. Silk lining to tone. Colours: Apple Green, Gold, Black, Pink, Blue, Cyclamen, Rose. Size 15 x 10½ inches. Price 37/6.

MARSHALL & SNELGROVE

Charles Hammond
Ltd.
Builders & Decorators
SANITARY HEATING
and ELECTRICAL ENGINEERS
MODERN & PERIOD DECORATION
CHURCH DECORATION & REPAIRS
165-168 SLOANE STREET
London, S.W.1 (Sloane 2151)

Maurice Et Cie Ltd.
24/26 MADDOX STREET
LONDON, W. 1
This Is a Noted House for
Gowns of Distinction
Line a special feature for smart Out Size Women.
A Visit will be appreciated.

FRUITFIELD PRESERVES
Bought for one reason alone—
THEIR QUALITY

SL DRY CLEANING & DYEING SERVICE
3 THURLOE PLACE, S. W. 7 Tel. Kensington 1615
159 GLOUCESTER ROAD, S. W. 7 Tel. Kensington 1978
CLAPHAM NORTH TUBE STATION Tel. Brixton 2871
1443 LONDON ROAD, NORBURY Tel. Pollards 2345
106 EAST HILL, S. W. 18 Tel. Battersea 2344
7 CHURCH STREET, KINGSTON Tel. Kingston 4282
28 DUKE STREET, PICCADILLY W. 1 Tel. Regent 2742
83 LOWER SLOANE STREET, S. W. 1 Tel. Sloane 4232
121 CHURCH ROAD, BARNES Tel. Riverside 2817
CLAPHAM SOUTH TUBE STATION Tel. Battersea 2168
234 NORWOOD ROAD S. E. 27 Tel. Streatham 7403
29 REPLINGHAM ROAD, SOUTHFIELDS Tel. Putney 1979
Head Office & Works:
8 OLD TOWN, CLAPHAM, LONDON, S. W. 4, ENGLAND
Tel. Battersea 2561
"EXPRESS ORDERS WITHOUT EXTRA CHARGE"

For more than a hundred years
HAMPTONS
have secured to their customers value that has never been surpassed. *For example:—*

S14953

HAMPTONS' No. S. 14953 DEEP-SEATED STUFF-OVER EASY CHAIR, upholstered all hair; loose feather seat cushion; covered good quality Cretonne £6.10.0

This Easy Chair and Settee are made in Hamptons' own Factories, Queen's Road, Battersea, S. W. 8

SEE HAMPTONS' NEW BOOK C125 for ILLUSTRATIONS, IN COLOUR of the latest productions and best values in tasteful FURNITURE, CARPETS, CURTAINS, and other HOME FURNISHINGS.

HAMPTONS
Decorators Furnishers
PALL MALL EAST, TRAFALGAR SQ., LONDON, S. W. 1
Tel. Gerrard 0030
Hamptons pay carriage to any Railway Station in Great Britain.

The "Gulliver" Foot-Bag-Rug
(Patent applied for)

FOR ALL TRAVELS
Light, warm and absolutely draught-proof. Lightning Fastener up front and pockets at side.

FOR THE HOUSE
The bag and rug are made of special mothproof material.

TROPICAL GULLIVERS
For excluding dust and insects. Warranted white-ant proof.

For further particulars, patterns and prices (wholesale and retail) apply to
HUDSON WILSON & CO.
3 ST. JAMES PLACE, LONDON, S. W. 1
Regent 4341

Distinction

7 x 310
From Paris. In Black Suede & Grey Lizard. Gunmetal Kid trimmings.
65/-

14 x 51
Dull Kid & Grey Java Lizard. Also Navy Kid & Lizard, or Bulrush Kid & Brown Lizard. Continental Model.
39/6

CATALOGUE M.1 of the Season's Styles in full colour. Post Free on Request

CASH ON DELIVERY
10/- deposit required on all Overseas Orders.

Lilley & Skinner Ltd
358-360 Oxford Street W.1.
Phone: Mayfair 0758 Telegrams: Footwhisky Wesdo London

WOOLLANDS
KNIGHTSBRIDGE S.W.1
LONDON

For Practical Christmas Gifts

44

No. 44—Practical DRESS for matrons, large fitting, made in fine fancy woollen materials, various small designs. Vest, collar and cuffs, of washing satin to tone or contrast. Colours: Fawn, Brown, Red, Blue and Green. Made in our own workrooms to special order in any colour.
PRICE 6½ GNS.

43

No. 43—Inexpensive FROCK in flecked stockinette, for the smaller figure; vest of ivory crepe-de-chine. Colours: Red, Green, Fawn, Nigger, Navy, and Black flecked Whites. PRICE 3½GNS.

41

No. 41—Wonderful value, good quality woollen CARDIGAN, smartly fashioned with deep ribbing at hips. Colours: Mole, Suede, Nigger, Natural Cardigan, Rust and Black.
PRICE 21/9

WOOLLAND BROS. LTD.
KNIGHTSBRIDGE, S.W.1

BRIXTON, S. W. 9
FRANCIS & SON, Ltd.
for
High Class Groceries
New Season's Fruit Now Coming In

SULTANAS	FIGS
CURRANTS	PEARS
RAISINS	APRICOTS
CANDIED PEEL	PEACHES MIXED
PRUNES	SALAD

EATMOR CRANBERRY CAKES, FRUIT, MADEIRA, CHERRY, DUNDEE & FARMHOUSE, SPECIAL TEA FANCIES & PASTRIES

Peek Frean's Biscuits
Francis & Son, Brixton & all branches

Intercollegiate, Club and Professional Athletic News of the World

LEAGUE RACE TIGHTENED UP

Dramatic Developments During the Christmas Holiday Are Probable

BRITISH ASSOCIATION FOOTBALL STANDINGS

ENGLISH LEAGUE—FIRST DIVISION

	W	D	L	Goals For	Goals Agst	Pts.
Arsenal	12	4	1	52	26	28
Sheffield Wednesday	11	5	2	47	25	27
Derby County	9	6	3	46	31	24
Portsmouth Town	9	6	3	45	31	24
West Ham United	9	5	4	44	33	23
Aston Villa	9	5	4	50	38	23
Huddersfield Town	6	7	5	39	34	19
Liverpool	8	2	7	44	41	18
Manchester City	7	4	7	30	31	18
Middlesbrough	7	4	7	37	39	18
Leicester City	8	2	8	39	45	18
Blackburn Rovers	7	3	8	41	37	17
Birmingham	5	7	6	30	28	17
Sheffield United	5	7	6	33	35	17
Chelsea	7	3	8	29	34	17
Sunderland	5	6	7	39	46	16
Grimsby Town	6	1	10	30	29	13
Newcastle United	5	3	10	34	46	13
Bolton Wanderers	5	3	9	23	35	13
Blackpool	4	5	9	31	52	13
Leeds United	5	2	11	38	42	12
Manchester United	1	2	15	23	63	4
SECOND DIVISION						
Everton	13	3	4	39	21	29
Wolverhampton W.	12	0	6	45	27	24
Preston N. E.	10	3	5	45	30	23
Burnley	9	5	4	42	35	23
Tottenham Hotspurs	10	2	6	47	24	22
Port Vale Athletic	10	2	6	37	29	22
Bury	10	1	7	41	32	21
Stoke City	8	4	6	29	30	20
Bradford	8	3	7	46	35	19
Southampton	7	5	6	24	22	19
Oldham Athletic	8	2	8	31	34	18
Swansea Town	6	5	7	26	33	17
Bristol City	6	3	9	22	39	15
Bradford City	6	2	10	27	37	14
Barnsley	5	4	8	16	29	14
Notts Forest	4	5	9	35	43	13
Millwall Athletic	6	1	11	36	45	13
Charlton Athletic	5	3	10	26	41	13
Cardiff City	4	4	11	29	41	12
Plymouth Argyle	4	3	11	23	36	11
Reading	4	1	13	21	54	9
THIRD DIVISION—NORTHERN SECTION						
Lincoln City	12	2	3	39	18	26
Stockport County	11	2	4	36	23	24
Tranmere Rovers	11	2	4	50	36	24
Chesterfield	10	3	4	39	25	23
Wrexham	9	4	4	44	25	22
Hull City	9	4	4	37	25	22
Carlisle United	10	1	6	41	25	21
Wigan Borough	10	1	5	32	28	21
Southport	8	2	7	30	28	18
Gateshead	6	5	6	25	27	17
Rotherham United	6	4	7	36	35	16
Halifax Town	6	4	7	24	31	16
Doncaster Rovers	6	3	8	34	27	15
Darlington	6	3	8	34	28	15
York City	7	1	9	32	36	15
Accrington Stanley	6	3	9	34	54	15
Rochdale	6	2	9	38	46	14
Crewe Alexandra	6	0	11	27	43	12
Hartlepool United	5	1	10	31	37	11
Barrow	4	3	11	20	43	11
New Brighton	3	3	11	15	37	9
Nelson	2	3	12	20	41	7
THIRD DIVISION—SOUTHERN SECTION						
Notts County	12	6	0	51	20	30
Northampton	10	5	2	28	11	25
Crystal Palace	9	4	4	50	33	22
Brentford	9	4	5	40	30	22
Brighton	8	6	4	25	22	22
Southend United	9	2	6	35	27	20
Swindon Town	9	2	7	38	33	20
Fulham Town	8	4	5	29	30	20
Torquay United	8	2	8	40	43	18
Coventry City	7	3	7	36	30	17
Exeter City	6	5	7	32	36	17
Watford	7	2	8	33	29	16
Gillingham	5	6	6	30	24	16
Clapton	6	4	7	30	30	16
Bournemouth	6	4	7	31	34	16
Bristol	6	4	8	30	44	16
Queen's Park Rang.	7	1	9	37	32	15
Luton Town	5	5	8	24	32	15
Wallsall	4	3	10	34	47	11
Norwich City	3	4	10	19	34	10
Thames	4	2	11	18	43	10
Newport County	3	2	12	32	58	8
SCOTTISH LEAGUE—FIRST DIVISION						
Glasgow Rangers	12	3	2	44	16	27
Celtic	11	4	1	49	20	26
Partick Thistle	12	1	4	44	21	25
Motherwell	10	5	2	45	26	25
Hamilton Academ.	10	3	6	33	20	23
Dundee	11	1	5	41	26	23
Heart of Midlothian	10	2	6	42	25	23
Cowdenbeath	10	2	6	31	24	22
Aberdeen	9	1	9	39	32	19
Greenock Morton	8	2	7	36	41	18
Airdrieonians	8	2	8	28	37	18
Kilmarnock	7	2	9	30	31	16
St. Mirren	6	4	7	23	24	16
Falkirk	6	2	10	36	47	14
Queen's Park	5	3	9	31	36	13
Clyde	5	3	10	30	40	13
Leith	3	5	10	21	42	11
Hibernians	4	2	12	24	45	10
Ayr United	1	5	11	21	47	7
East Fife	1	2	15	23	66	4

By Radio from Monitor Bureau

LONDON — Sheffield Wednesday's brilliant win at Portsmouth, Dec. 6, coupled with Derby County's smashing victory at home against the disappointing Chelsea team and the fact that the Arsenal's game with Grimsby Town was abandoned in the second half owing to fog has tightened up matters considerably at the top end of the standing of the first division of the English Association Football League and has heightened the probability of dramatic developments during the crowded program around the Christmas holiday.

Between now and the New Year is the busiest period of the season in soccer, the professionals being called upon to play important games, Dec. 13, 20, 25, 26 and 27. The close sequence of fixtures like this means hard going with football played the pace it is today and that explains the remarkable results which frequently work notable changes in the league tables at the halfway mark of the season.

Those fans who anticipate seeing Wednesday win the league championship for the third season in succession see the equal of Huddersfield Town's history-making achievement of 1923-24, 1924-25 and 1925-26, derived fresh grounds for optimism from the champions' good showing Dec. 6. The Portsmouth team is considered the most improved side of the season, but it was clearly outplayed by the Sheffielders on its own ground, where it had not been defeated previously since the 1930-31 campaign opened. This reverse puts a check to Portsmouth's spectacular rise in the standing during recent weeks.

The Arsenal, which is unquestionably "the" team of the season, is making a bold bid to bring the league championship to the south of England for the first time. Its policy of building up an "all star" eleven, regardless of expense, certainly seems to have been justified by results.

Derby County, which, like Portsmouth, has been playing so impressively and rising so steadily in the table that it constitutes a formidable menace to Arsenal and Sheffield Wednesday in the race for honors, made short work of Chelsea. The latter made seven alterations in its $150,000 team after the previous Saturday's defeat by the Arsenal, but changes were unavailing and the Londoners had six goals rattled up against them. As against Arsenal, they were in front at half time.

Other notable results in the first division were: West Ham's win over Blackpool, that carried it into fifth place; and Sunderland's success by an odd goal in 11 against Liverpool. West Ham gained 16 points out of a possible 22 in the last 11 matches played. Next to the Sunderland game, Everton's contest with Oldham produced the highest number of goals —10.

The second division leader scored six of them, and so preserved its useful advantage in the standing, although the runnerup and occupant of third place were both successful also. Everton dropped out of the first division for the first time in its long history at the end of last season and seems to be heading for the top class again at full speed. Notts County, the only side still undefeated in "Big League" soccer this season, preserved its proud record against Crystal Palace, but all the same lost slight ground in the Southern section of the third division since Northampton Town, runner up gained full points for a win over Bournemouth.

Lincoln City, top team in the Northern section of the third division, is staving off a close challenge from Stockport County. Both these teams were victorious Dec. 6.

The Scottish League standing now presents a familiar appearance, for the Glasgow Rangers are at the head, closely followed by Celtic. These famous sides dominated this competition in the past, each filling first place in the final standing on 17 occasions.

The Scottish League competition was inaugurated in 1890-91 and the only teams besides the Rangers and Celtic that have ever been successful are Dumbarton in 1890-91, 1891-92; Heart of Midlothian in 1894-95, 1896-97; Hibernians in 1902-03; and Third Lanark in 1903-04. Since then, 27 seasons ago, the Rangers and Celtic have, between them, monopolized the honors.

UNIVERSITY CLUB IS VICTOR IN CLASS A

MASSACHUSETTS RACQUETS ASSOCIATION'S INTERCLUB STANDING

	W	L	P.C.
CLASS A			
Harvard Club	4	1	.800
University Club	4	1	.800
Newton Center	1	4	.200
Union B. C.	1	4	.200
Harvard Club, bye.			
CLASS B			
Harvard Club	4	1	.800
Harvard	4	1	.800
Newton Center	3	2	.600
Union B. C.	2	3	.400
Walkover	1	4	.200
University Club	1	4	.200
Lincoln's Inn, bye.			
CLASS C. DIVISION A			
Harvard '34	5	0	1.000
Harvard Club	5	0	1.000
*Union B. C.	4	0	1.000
Newton Club	0	5	.000
*M. I. T.	0	4	.000
Boston A. A.	0	5	.000
University Club, bye.			

*Played only four matches.

Competition in interclub series of the Massachusetts Squash Racquets Association got under way over the week-end with matches in three divisions. University Club, playing its first season in the championship section, opened well with a victory over the Newton Centre Squash Tennis Club, 4 to 1. The other winner in the top flight was Harvard Club, which defeated Union Boat Club, 4 to 1, while Harvard University drew a bye.

Class B results were: Harvard Club 4, Walkover Club 1; Newton Centre 3, Union B. C. 2; Harvard University 4, University Club 1. Lincoln's Inn Society drew a bye.

Harvard Freshmen and Harvard Club won all five matches played against their opponents, Boston A. A. and Newton Club, respectively, in class C, division A. Union B. C. and Massachusetts Institute of Technology played in four matches only, Union Boat winning them all. University Club drew a bye.

W. Barry Wood Jr. No. 1 Tennis Man

W. Barry Wood Jr. of Milton, Mass., star athlete at Harvard University, tops the list of the first 10 lawn tennis players ranked by the New England Lawn Tennis Association, according to an announcement by Frank J. Sulloway of Concord, N. H., chairman of the ranking committee. Wood takes the place occupied last year by Arnold W. Jones of Providence, who was not ranked this year due to insufficient playing data. Lee H. Wiley of Connecticut is ranked second.

Malcolm T. Hill and Henry L. Johnson Jr. again top the doubles list. They have been the strongest doubles pair in the New England section for many years.

Sarah H. Palfrey of Brookline, this year a member of the United States Wightman Cup team and junior champion of the United States, is ranked second to Marjorie A. Morrill of Dedham, Mass., who had one of her best seasons this year. Mrs. George W. Wightman and Sarah Palfrey were given the honor position in doubles. The major rankings follow:

MEN'S SINGLES

1, W. Barry Wood Jr.; 2, Lee H. Wiley; 3, H. Holbrook Hyde; 4, Lawrence B. Rice; 5, Malcolm T. Hill; 6, Henry L. Johnson Jr.; 7, Francis Smith; 8, Leighton Brewer; 9, G. Holmes Perkins; 10, Fred Harris.

Not ranked due to insufficient playing data, Arnold W. Jones.

MEN'S DOUBLES

1, Malcolm T. Hill and Henry L. Johnson Jr.; 2, Tom Wilber and Francis Smith; 3, J. Brooks Fenno Jr. and Henry R. Guild; 4, H. Holbrook Hyde and John Gow; 6, George E. Abbott and Walter W. Weld; 7, Arnold W. Jones and J. D. E. Jones; 8, G. Holmes Perkins and Thomas E. Jansen Jr.; 9, W. Barry Wood Jr. and R. Lockwood Tower; 10, Stewart P. Crowell and Clifford B. Jones.

WOMEN'S SINGLES

1, Marjorie A. Morrill; 2, Sarah H. Palfrey; 3, Mrs. J. Dallas Corbiere; 4, Edith Sigourney; 5, Virginia B. Rice; 6, Mianne Palfrey; 7, Mrs. Roger Griswold; 8, Mrs. William M. Shedden; 9, Marjorie L. Sachs; 10, Fanny C. Curtis.

WOMEN'S DOUBLES

1, Mrs. George W. Wightman and Sarah H. Palfrey; 2, Mrs. William Endicott and Mrs. J. Dallas Corbiere; 3, Marjorie A. Morrill and Edith Sigourney; 4, Mrs. Charles J. Hubbard Jr. and Margaret Blake; 5, Mrs. Frank H. Godfrey and Mrs. J. Lewis Bremer.

SURPRISE RESULTS IN INTERNATIONAL

INTERNATIONAL HOCKEY LEAGUE

	Won	Tied	Lost	Goals For	Goals Ag'st	Pts
Buffalo	8	0	2	24	7	16
Windsor	4	2	4	24	22	10
London	4	2	4	17	17	10
Detroit	4	1	3	17	16	9
Cleveland	3	3	4	22	22	9
Pittsburgh	2	2	5	16	28	6
Syracuse	3	0	6	18	26	6

RESULTS DEC. 6

Cleveland 5, Pittsburgh 4 (overtime).
Windsor 2, Buffalo 1.

RESULTS DEC. 7

Detroit 2, Cleveland 1.
Syracuse 3, Windsor 1.

Special to The Christian Science Monitor

WINDSOR, Ont.—Surprises featured four games in the International Hockey League, Dec. 6 and 7. On Dec. 6 the Windsor Bulldogs stopped the winning streak of Buffalo Bisons at Fort Erie, Ont., by a score of 2 to 1. It was the second defeat in 10 games for the powerful Buffalo sextet. At Cleveland the same night the League Champion Indians were forced into overtime to win from Pittsburgh, 5 to 4.

On Dec. 7, the Syracuse Stars, erstwhile last-place team, won their second straight game, defeating Windsor at Syracuse, 3 to 1. The win put Syracuse on even terms with Pittsburgh in the league standing. At Detroit the Olympias won over Cleveland, 2 to 1.

Valentine Hoffinger of the Syracuse Stars was traded to Detroit for James R. "Rusty" Hughes of the Olympics Dec. 6, and Hoffinger made his début with the Olympics on Dec. 7 against Cleveland. Both are defensemen.

GOLLEGE FOOTBALL SCORES

Annapolis 26, Pennsylvania 0.
Atlantic 25, Campbell 9.
Carnegie Tech 26, Wash. & Jeff. 0.
Colgate 7, New York 6.
Davis & Elkins 7, New River 0.
Georgia 13, Georgia Tech 0.
Hampton 9, Lincoln 0.
Haskell 34, Tulsa 7.
Loyola South 9, Detroit 6.
North Carolina 0, Duke 0.
Notre Dame 27, So. California 0.
Rice 13, Iowa State 7.
Tennessee 13, Florida 6.
Western Maryland 7, Maryland 0.
William & Mary 13, Hampden-Sydney 0.
Williamsport 14, Johnstown 9.
Carthage 12, Macomb 6.

FENCERS FROM U. S. WIN AGAIN

United States Team Victorious Over Canadians for Second Straight Year

Special from Monitor Bureau

NEW YORK—For the second year in succession the fencers of the United States emerged victors in the annual competition with Canada, staged at the Fencers Club on Dec. 5 and 6. The United States team won with all three weapons, though Canada made a fine battle with the dueling sword Dec. 6, winning one of the three rounds, making the final score with that weapon, 24 to 18, with six double touches. In both the foils, contested Dec. 5, and the saber, fought Dec. 6, the score was 13 to 3, making the total score 50 to 24, as against 53 to 24 in Montreal last year.

Capt. Percy E. Nobbs, of the Montreal Fencers Club, stayed on the side lines for the épeé and saber contests, relying on his associates to bear the honor of Canada. With the épeé, R. W. Baillie, Montreal Amateur Athletic Association, C. C. A. Drake, Montreal Fencers Club, and J. W. Long, also of Montreal Fencers Club, with H. A. Wiggers, the representative of McGill University, who was also in the foils, were the contenders. The United States fencers were Lieut. George C. Calnan, U. S. N., Fencers Club; William H. Russell, formerly of Boston, now a member of the Fencers Club of New York; John F. Potter, Yale University; and Marcel Pasche, J. Sanford Saltus Club, the United States champion.

With the saber, Norman C. Cohn, Fencers' Club, United States champion, John R. Huffman, New York Athletic Club, Nikolas Muray, New York Athletic Club, and Lon Hocker Jr., Princeton University, were the United States selections, against Baillie, Long, G. G. Maguire, Montreal Fencers' Club, and B. W. Markus, Montreal Amateur Athletic Association, the latter pair having taken part in the foils also. Muray and Huffman made clean sweeps, with Cohn losing to Maguire, and Long and Markus each victor over Hocker. This is the first appearance of the latter in international play.

With the épée, Pasche, also a newcomer in international play, proved somewhat of a disappointment, winning only five of his 12 bouts, and being double touched in another. But Calnan, though better known as a foils fencer, being United States champion with that weapon, was very effective with the longer sword, and balanced the weakness.

ÉPÉE—First Round

United States—Calnan defeated Drake, Long, Wiggers; Russell defeated Drake, Wiggers; Potter defeated Drake; Pasche defeated Wiggers and Baillie.

Canada—Long defeated Russell, Pasche; Drake defeated Pasche; Wiggers defeated Potter; Baillie defeated Russell.

Double Touches — Calnan-Baillie; Potter-Long; Potter-Baillie.

Second Round

United States—Calnan defeated Long, Wiggers; Russell defeated Long, Baillie, Wiggers; Potter defeated Long; Pasche defeated Drake.

Canada—Drake defeated Calnan, Potter; Baillie defeated Calnan, Potter, Pasche; Long defeated Pasche; Wiggers defeated Potter, Pasche.

Double Touch—Russell-Drake.

Third Round

United States—Calnan defeated Drake, Wiggers, Long; Russell defeated Long, Wiggers; Potter defeated Long, Baillie; Pasche defeated Drake, Wiggers.

Canada—Drake defeated Russell, Potter; Baillie defeated Calnan, Russell, Pasche; Wiggers defeated Potter.

Double Touches—Potter-Wiggers; Pasche-Long.

SABER

Nikolas Muray, United States, defeated Maguire 5—3, Long 5—3, Baillie 5—4, Markus 5—1.

J. R. Huffman, United States, defeated Maguire 5—3, Long 5—2, Baillie 5—0, Markus 5—1.

N. C. Cohn, United States, defeated Long 5—3, Baillie 5—0, Markus 5—1.

Long Hocker Jr., United States, defeated Maguire 5—3, Baillie 5—3.

G. G. Maguire, Canada, defeated Cohn 5—3.

J. W. Long, Canada, defeated Hocker, 5—2.

B. W. Markus, Canada, defeated Hocker, 5—4.

Boston Tigers Win and Lose Contests

CANADIAN-AMERICAN HOCKEY LEAGUE STANDING

	Won	Tied	Lost	Goals For	Goals Agst.	Pts.
Springfield	7	0	0	34	13	14
Providence	5	1	2	28	16	11
New Haven	3	1	5	10	25	7
Boston	3	0	6	24	23	6
Philadelphia	1	0	7	11	30	2

RESULT DEC. 6

Springfield 6, Boston 3.

RESULTS DEC. 7

Boston 3, New Haven 1.
Providence 4, Philadelphia 0.

Special to The Christian Science Monitor

NEW HAVEN, Conn.—The New Haven Eagles were no match for the Boston Tigers here Dec. 7 and the Boston sextet won an exciting and period. The final period, although roughly played game by the score of 3 to 1. The Eagles were never formidable, trailing, 2 to 0, when they scored their only goal late in the second marked by fast hockey and much rough action, was scoreless and failed to change the one-sidedness of the game.

Loucks and Burke scored for the Tigers in the first period and Loucks scored again in the second session. Burmister, New Haven's speedy center, scored for the home team shortly after Loucks' second score, but New Haven could not penetrate the Boston defense sufficiently to get any easy shot and Goalie Winkler was good enough to stop all ordinary shots. The summary:

BOSTON	NEW HAVEN
Loucks, Lyons, lw	rw, Boucher, Jeremiah
Burke, Runge, c	c, Burmister, Convey
Boyd, Taylor, rw	lw, Chouinard, Keating
Foster, ld	rd, Pringle, Radley
Mackey, rd	ld, Speyer
Winkler, g	g, Forbes

Score—Boston 3, New Haven 1. Goals—Loucks 2, Burke for Boston; Burmister for New Haven. Referees—W. J. Stewart and F. A. Synnott. Time—Three 20m. periods.

Special to The Christian Science Monitor

PROVIDENCE, R. I.—The Providence Reds continued their pursuit of Springfield in the Canadian-American Hockey League race by shutting out the Philadelphia Arrows, 4 to 0, at the Rhole Island Auditorium Dec. 7. Leo Gaudreault led the attack with two goals and an assist. His scoring efforts moved him into a tie with Heximer of Springfield as leading individual scorer.

Providence scored twice in the first period and added two more in the last. Gaudreault's first goal came 15 seconds after the opening faceoff. His second came five seconds before the final whistle. Alex "Bud" Cook received two major penalties during the final period for carrying a high stick. The summary:

PROVIDENCE	PHILADELPHIA
Hart, G. Giroux, Harrington, lw	rw, Anderson, Grisdale, Buckles
Gaudreault, Cook, c	c, Andrews, Hudson
Cormier, A. Giroux, rw	lw, Elliott, King, Bradley
Vail, Carson, ld	rd, Coulter, Nichols
Lesieur, Desmarais, rd	ld, Paulhus, Nichols
Murray, g	g, Roberts

Score—Providence 4, Philadelphia 0. Goals—Gaudreault 2, Hart, Carson for Providence. Assists—Gaudreault, Hart, Cormier for Providence. Referees—M. E. Davin and Carl Jacobs. Time—Three 20m. periods.

Unable to match the offensive strength of the Springfield Indians, the Boston Tigers were defeated at the Boston Garden Dec. 6, in a Canadian-American Hockey League by a score of 6 to 3. Neither team displayed proper defensive measures and the goalies were forced to great heights to keep the score down.

Boston got away to a lead in 18 seconds after the start of the game when Burke scored, teaming with Boyd. Heller tied for Springfield just before the period ended and he put the Indians ahead on a pass from Callighen. The visitors made it 3 to 1 in the second session, Callighen scoring an offside goal on a pass from Beattie. In the third period the Indians kept out in front on goals by Heximer, Heller and Saunders, while the Tigers scored twice, Taylor from Lyons and Lyons from Runge. There were 15 penalties, nine for the Tigers and seven for Springfield. The summary:

SPRINGFIELD	BOSTON
Benson, Heximer, lw	rw, Boyd, Taylor
Grant, Beattie, Heller, c	c, Burke, Runge, Connacher
Saunders, Dillon, rw	lw, Loucks, Lyons
Callighen, Jerwa, ld	rd, Mackey, Brander, McNeil
Siebert, Jerwa, rd	ld, Foster, Brander
Moore, g	g, Winkler

Score—Springfield 6, Boston 3. Goals—Heller 3, Callighen, Heximer, Saunders for Springfield; Burke, Taylor, Lyons for Boston. Assists—Callighen, Beattie, Dillon, Benson for Springfield; Boyd, Lyons, Runge for Boston. Referees—W. J. Stewart and F. A. Synnott. Time—Three 20m. periods.

OPTIMIST CLUB POLO TEAM WINS BY 24 TO 11

Special from Monitor Bureau

NEW YORK—The first of the indoor polo matches which will ultimately lead up to the United States championships was staged in Squadron A Armory Dec. 6, when the Optimist Club, composed chiefly of Frederick Winston Churchill Guest, with one new associate, encountered the star team of the home organization in the first game of the Metropolitan circuit championship, which is to be staged practically every Saturday evening, either at Squadron A or Squadron C, in Brooklyn, until the start of the big event in March. The summary:

OPTIMISTS	SQUADRON A
No. 1—Michael Phipps	T. G. Glynn
2—F. W. C. Guest	Walter Phillips
3—T. M. Bancroft	F. A. Vietor

Score—Optimists 24, Squadron A 11. Goals—Phipps 7, Guest 14, pony 2, Bancroft for Optimists; Vietor 1, by handicap 10 for Squadron A. Referee—Henry Disston. Time—Four 7½m. chukkers.

ITALIAN CYCLE TEAM WINS

Special to The Christian Science Monitor

NEW YORK—Franco Georgetti and Paul Brocardo, speedy Italian cyclists, won the forty-ninth international six-day bicycle race, which closed at Madison Square Garden on Dec. 6. It was Georgetti's tenth triumph in the six-day race and the first for Brocardo. The pair won in comparatively easy fashion, coasting along to protect their one-lap advantage over their nearest rivals in the field of eight surviving teams of the 15 that started on Nov. 30. Roger DeNef and Adolf Charlier, Belgians, finished one lap behind the Italian stars. The victorious team pedaled 2666 miles, nine laps, a new record for 146-hour six-day races.

PENN ELEVEN ELECTS END

Special to The Christian Science Monitor

PHILADELPHIA—At the conclusion of the game with the United States Naval Academy on Dec. 6, Paul G. Riblett '32, Youngwood, Pa., was elected captain of the University of Pennsylvania football team for 1931. He plays right end and succeeds R. E. Gentle '31. It was also announced that C. B. Newcomb Jr. '33, who played only a minute on Dec. 6 to earn his varsity "P," has left college until next fall. He was regular guard at the beginning of the season, but was forced out of the game because of a mishap.

DARTMOUTH AWARDS FOOTBALL LETTERS

HANOVER, N. H.—The varsity "D" was awarded to 28 members of the Dartmouth football squad and the soccer letter to 15 members of that squad, according to announcement made here Dec. 6. The soccer team also elected A. B. Stollmeyer '32, center forward, to the captaincy of next year's soccer team.

Of the men receiving the varsity "D" 12 are seniors and will be lost next fall, while only five of the soccer letters went to seniors. The "D" awards follow:

Capt. Harold Andres '31, G. W. Bromberg '31, L. J. Clark '31, P. J. Crehan '31, J. J. Goodwillie '31, H. L. Johnson Jr. '31, R. T. Maynard '31, C. S. Nims '31, W. L. Phinney '31, C. J. Sullivan Jr. '31, E. B. Sutton '31, W. C. Wolff '31, H. L. Barber '32, A. A. Prigard '32, W. T. McCall '32, W. H. Morton '32, O. V. Porter '32, J. C. Whitehair '32, R. C. Wilkin '32, S. W. Yudicky '32, F. P. Branch '33, A. F. Connelly '33, W. S. Donner '33, W. J. Hoffman '33, W. P. Kimball '33, H. F. Mackey '33.

ZEPP WINS NEW ENGLAND TITLE

Special to The Christian Science Monitor

LYNN, Mass.—William C. Zepp of the Dorchester Club won the New England 10-mile road race championship, held under the auspices of the Lynn Post 6, American Legion, here on Dec. 6. James Henigan, unattached, took second place, while Leslie Pawson of J. & P. Coats came in third. Twenty runners started the race and all finished. This is the third championship Zepp has won within the last three weeks.

HARVARD ELECTS HALLOWELL

N. P. Hallowell Jr. '32 was Dec. 8 elected captain of the Harvard varsity cross-country team for next year. Hallowell won his varsity letter in track his freshman year when he competed against the combined Oxford-Cambridge team in the Harvard Stadium. Last spring he won the 880-yard and one-mile runs for Harvard against Yale. In this year's Harvard-Yale cross-country meet he tied for third place, while last year he finished first.

SOUTH DAKOTA COACH RESIGNS

VERMILION, S. D. (AP)—Vincent E. Montgomery, athletic director at the University of South Dakota and coach for three years, resigned from the faculty Dec. 6. He would say nothing regarding the resignation or his plans.

NOTRE DAME ELEVEN WINS CHAMPIONSHIP

CHICAGO (AP)—Notre Dame's overwhelming victory over Southern California Dec. 6 not only gave the Irish the United States football title, under the Dickinson rating system, but won Knute K. Rockne's players permanent possession of the Rissman United States intercollegiate trophy. Permanent possession required winning the United States title three times within a decade.

Ten victories in a row gave Notre Dame a point score of 25.13, while Washington State had 20.44 for second place.

Alabama, champion of the South, rated 20.18 for third place. Northwestern, ranked in the Dickinson rating below Michigan in strictly "Big Ten" Conference competition, outranked the Wolverines in national endeavors, and landed fourth with 18.63. Michigan was fifth with 18.34. Southern California followed with 17.98 and Stanford was seventh at 17.92.

Dartmouth, the first eastern team to show, was eighth with 17.11, and Army was next with 16.66. Tennessee and Tulane were tenth and eleventh with 16.15 and 16.05, respectively.

APPLEBY RETAINS HIS TITLE

MADISON, Wis. (AP)—Cusing a high run of 81, Edgar T. Appleby of New York, retained his United States amateur 18.2 balkline billiard title by defeating Ray Fessenden, Madison, challenger, and former titleholder, 900 to 491, Dec. 7. The match went 100 innings. The champion had a grand average of 9.0 and the challenger 4 86-99.

Christmas Cards

ROOM TO WALK EASY TO SHOP

The ART STORES Ltd.
Mrs. Willson & Sons
For "Vollands" Delightful Children's Books
Ask for Catalogue.
53 SLOANE SQUARE, LONDON, S. W. 1
A Wonderful Collection of Christmas Cards.

LONDON, Eng.
Save and earn 5% free of tax payment
Invest your savings in this Society. Your money is fully secured and earns you a regular dividend of
5% TAX FREE
No investor has ever lost a penny of his capital
Assets over £7,331,400 Reserves £342,800
WESTBOURNE PARK BUILDING SOCIETY
136 WESTBOURNE TERRACE, LONDON, W. 2, ENGLAND
Investment Prospectus Sent Free
C. JOHNSTON BURT, F. C. I. S., Manager

A Suggestion for a Bedroom
Old Parchment Panelled Walls and Four-Post Bed and Chest of Drawers covered in crimson damask, with chair in Chippendale chintz.

W. H. HAYNES
The "CHINTZ" Shop
25 & 26 SPRING STREET
PADDINGTON, W. 2
London, England
Telephone: Paddington 5180 (2 lines)

SHOES TO ORDER
Made by hand by craftsmen of exceptional skill from the choicest materials obtainable and Hall Marked with the Faulkner cut and style.
Grands Prix Franco-British and Turin Exhibitions.
Established 1871.

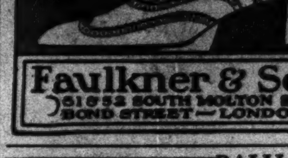

Faulkner & Son
51 & 52 SOUTH MOLTON ST. BOND STREET—LONDON

The "Ideal" Portable Patent Bath Shower
having a Nickel Plated large Shower Rose and with attachments to fit any size or shape tap. Can be suspended over the Bath or directed by hand. Complete in box 25/—
Also 35/— Set
To be had from Harrods & principal stores.

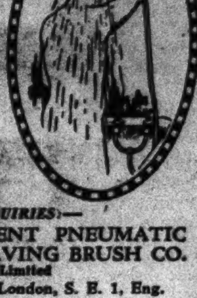

ENQUIRIES:—
MILLS' PATENT PNEUMATIC RUBBER SHAVING BRUSH CO.
Limited
2 Swan Mead, London, S. E. 1, Eng.

MRS. BARTHOLOMEW
Superior Secretarial Training
for Educated Girls
Complete Course in SIX MONTHS and good positions found for all qualified pupils within that time. Individual Tuition. Moderate Fees.
Westbourne Grove Secretarial School
113a, Westbourne Grove, London, W. 2 Park 7986

Luckstone Toilet Preparations
impart an unusual sense of fragrance and freshness.
Price List from
The LUCKSTONE COMPANY
1 HIGH STREET
MARYLEBONE, LONDON, W 1, ENG.

Electrical Contracts
Undertaken for
LIGHTING, POWER, BELLS, TELEPHONES
to suit
ALL TYPES OF RESIDENCES AND PUBLIC BUILDINGS
T. Clarke & Co. Ltd.
Tel. Sloane 7133 2 lines
129 Sloane Street London, S. W. 1, (Eng.)

The choice of the young owner-driver

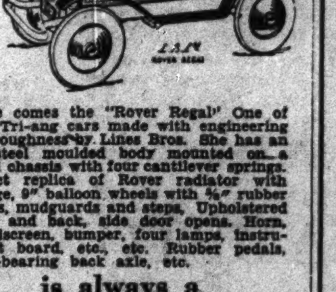

Here comes the "Rover Regal" One of the Tri-ang cars made with engineering thoroughness by Lines Bros. She has an all-steel moulded body mounted on a steel chassis with four cantilever springs. Exact replica of Rover radiator with badge, 9" balloon wheels with ⅝" rubber tyres, mudguards and steps. Upholstered seat and back, side door opens. Horn, windscreen, bumper, four lamps, instrument board, etc., etc. Rubber pedals, ball-bearing back axle, etc.
is always a
TRI-ANG
Made by
LINES BROS. LTD., MORDEN ROAD, LONDON, ENG.

BALHAM, S. W. 12, ENG.

Grand Toy Fair and Gift Exhibition
NOW IN FULL SWING
100 Windows Displaying Seasonable Presents
A Visit Will Repay You
After Your Shopping Have a Meal in Our Elizabethan Café
HOLDRON, BALHAM, LONDON, S. W. 12, ENG.

Modes
Gowns
Geene Glenny
Furs
Tailormades.
128. New Bond Street.
(Corner of Grosvenor St.)
London, W.I.

STRATFORD KEIGHTLEY
Limited
Specialise in
Interior Decorations & Furnishings
Houses, Cottages and Clubs, with genuine Antiques, or Period reproductions, & Modern Furniture.
SCHEMES SUBMITTED
Specially attractive materials for Curtains and loose covers. Fadeless materials in beautiful colourings.
151 Sloane St., London, S. W. 1
Sloane 1439

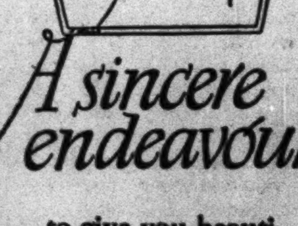

A sincere endeavour
to give you beautiful shoes which fit perfectly is the keynote of Babers service.
It is for this service that the name "Pedapta" stands.
Babers of Oxford St.
309 Oxford Street, London, W. 1, Eng.
Babers, Ltd. (Jersey)

Long Lasting

Public confidence in the name "Swan" has been achieved through sound workmanship, the best materials and the experience of half a century in the manufacture of gold pens.
"Swan Pens" may be obtained of all Stationers and Jewellers in Black, Mottled or Artistic Colours. There are "Fyne-Poynt" Pencils to match.
'SWAN' PEN
Illustrated catalogue post free from
MABIE, TODD & CO., LTD.
Swan House, 133 and 135, Oxford Street, LONDON, W. 1, ENGLAND
"Swan" Pen Works: Harlesden, London
"Swan" Ink Works: Dingle, Liverpool

Every Morning
IN THOUSANDS OF HOMES IN ALL PARTS OF THE WORLD
Chivers' Olde English Marmalade
is acclaimed "The Aristocrat of the Breakfast Table." All appetites gladly respond to its delightful touch of agreeable bitterness and full natural flavour.
CHIVERS & SONS LTD.
The Orchard Factory.
HISTON, CAMBRIDGE, ENGLAND
TRY ALSO CHIVERS' GOLD MEDAL JAMS
Agents in U.S.A.
ADOLPH GOLDMARK
174-178 HUDSON ST.
NEW YORK CITY.
Agents in Canada
F. L. BENEDICT & Co.
428 LAGAUCHETIERE ST. W.,
MONTREAL.

LONDONERS
HAVE YOU CALLED AT THE NEW INFORMATION BUREAU AND VISITORS' ROOM AT THE LONDON OFFICE OF THE MONITOR, 2 ADELPHI TERRACE, W. C. 2?
At this Bureau complete records of local and national advertisers are kept.
ARE YOU PLANNING A TRIP ABROAD?
312 HOTELS AND PENSIONS IN EUROPE ADVERTISE IN THE MONITOR. THEIR BOOKLETS, AND THOSE OF TRAVEL ADVERTISERS, ARE AVAILABLE AT OUR INFORMTION BUREAU.
May we help you by collecting and forwarding your mail, making your travel reservations, or booking your hotel accommodations?
Ask for the Monitor's European Hotel Guide and the Vest-Pocket Travel Guide. These two books will help you.
If you are unable to call, telephone your requests to Temple Bar 1384, asking for
ADVERTISING RECORDS
The Christian Science Monitor
1 and 2 ADELPHI TERRACE, W. C. 2

Women's Pioneer Housing
Limited
Illustrated Booklet sent on request
SHARES 6% maximum dividend paid for the last 10 years.
LOAN STOCK 5% interest takes preference of shares.
B. LOAN STOCK 5% interest for sums up to £100, easily redeemed.
Shares and Loan Stocks taken up in this Society provide FLATS FOR WOMEN at MODERATE RENTS
92 Victoria Street
London, S. W. 1, England

N. H. L. LEADERS KEEP MARGINS

Chicago, Boston, Toronto and Canadiens All Win Week-End Games

NATIONAL HOCKEY LEAGUE STANDING
UNITED STATES DIVISION

	Won	Tied	Lost	Goals For	Goals Agst	Pts
Chicago	7	1	1	24	10	15
Boston	5	1	3	22	18	11
Detroit	3	2	3	17	15	8
Rangers	3	2	5	23	25	8
Philadelphia	1	1	8	15	37	3

CANADIAN DIVISION

	Won	Tied	Lost	Goals For	Goals Agst	Pts
Toronto	5	2	2	20	9	12
Canadiens	6	0	3	29	21	12
Ottawa	4	1	5	13	17	9
Montreal	4	0	4	13	19	8
Americans	1	4	5	10	15	6

RESULTS DEC. 6

Montreal 1, Ottawa 0.
Toronto 4, Rangers 2.
Boston 4, Philadelphia 3.

RESULTS DEC. 7

Chicago 3, Detroit 2.
Canadiens 3, Americans 2.

SPECIAL FROM MONITOR BUREAU

CHICAGO—Another victory was scored by the Chicago Black Hawks to maintain their leadership in the United States division standing of the National Hockey League race here Dec. 7. They defeated the Detroit Falcons, 3 to 2, in a game that reached furious heights in the first and last periods.

Chicago revealed a new scoring combination, Des Jardins to Ingram. The latter made all three of the winning goals, two of them almost identical on assists by Des Jardins. Taking the puck near the right side board, Des Jardins lofted it so that sticks could not stop it. The puck landed squarely in front of the net, timed to the fraction of a second with the arrival of Ingram, who batted it in.

In a five-man scoring rush in the last three minutes, Detroit scored one goal and kept the Hawks busy, as they had a man in the penalty box. Desperate piling up before the net and savage one-man rushes toward the opposite end of the rink, however, stood off the Detroit attack.

CHICAGO — DETROIT
Arbour, Dutkowski, Adams, lw
rw, Filmore, Aurie, Cooper, Creighton
Somers, Ripley, Des Jardins, Cook, c
c, Goodfellow, Hay, Fredrickson
March, Couture, Ingram, rw
lw, Sorrell, McCabe, Lewis
Wentworth, Graham, ld.....rd, Noble, Evans
Abel, Bostrom, rd....ld, Rockburn, McInenly
Gardiner, g....................g, Dolson

Score—Chicago 3, Detroit 2. Goals—Ingram 3 for Chicago; Goodfellow, Sorrell for Detroit. Assists—Des Jardins 2 for Chicago; Goodfellow for Detroit. Referees—F. J. Ion and Alex Romerill. Time—Three 20m. periods.

SPECIAL FROM MONITOR BUREAU

NEW YORK—The Montreal Canadiens, making their first New York appearance of the National Hockey League season, managed to defeat the New York Americans, 3 to 2, in the best game the locals have exhibited. Only great backchecking by Howie Morenz prevented the locals from forcing overtime or possibly winning.

The game started slowly, the soft ice stopping the Canadien speedsters, but after Morenz was sent off for handling the puck, Joliat cut loose and scored the first goal of the game on a center dash with Leduc. This started matters and the balance of the period was extremely lively, though no other scores resulted.

Worters spoiled a series of formidable Canadieh dashes early in the second session, but later a perfect pass from Morenz to Larochelle resulted in the second Canadien goal. Lepine got a major penalty for slashing, but nothing came of it, then, just before the bell, Vernon Ayres, the new defense man of the Americans, rushed along and scored his first goal in the National League, and the second made by an American in the Garden this season.

Johnny Gagnon, new Canadien right wing, who had been making some fine shots all through the session, scored the third Canadien goal from a hard angle, on a pass from Joliat half way through the final period. Carson scored the second American goal with Massecar's help soon after, and the Americans made desperate efforts to tie, especially when Sylvio Mantha was off the ice for tripping, but Morenz held the fort for the Frenchmen until the game ended. The summary:

CANADIENS — AMERICANS
Joliat, Mondou, lw
rw, Patterson, Carson, McVeigh
Morenz, Lepine, c.c, Himes, Hughes, Neville
Gagnon, Rivers, Wasnie, Larochelle, rw
lw, Burch, Massecar, Sheppard
Burke, McCaffrey, ld.............rd, Dutton
S. Mantha, Leduc, rd
ld, Brydge, Simpson, Burch, Ayres
Hainsworth, g....................g, Worters

Score—Canadiens 3, Americans 2. Goals—Joliat, Larochelle, Gagnon for Canadiens; Ayres, Carson for Americans. Assists—Morenz, Joliat for Canadiens; Massecar for Americans. Referees—F. J. Ion and W. A. Shaver. Time—Three 20m. periods.

SPECIAL TO THE CHRISTIAN SCIENCE MONITOR

TORONTO—The Maple Leafs made certain of being no worse than tied for the leadership of the Canadian section of the National Hockey League standing when they defeated the Rangers, 4 to 2, here Dec. 6, and the locals more than deserved their two-goal margin as, with the exception of a few times when they attempted to play defensive hockey and rest their depleted forces, they held the upper hand on the play. Weakened by the absence of Charlie Conacher, who will be out for at least three weeks, and further hampered by a mishap to Primeau in the closing period, the Leafs held their own in offensive play with their opponents and the winners were stronger defensively.

The game was witnessed by a capacity crowd and, like every game that is played here by the Rangers, was an epic of speed and smart team work. It was undoubtedly the best game of the last two years. For only six minutes were the visitors on even terms and with less than three minutes to play the winners had a three-goal margin. All six goals were scored from close in and the locals picked up 11 scoring points through four goals and seven assists to three for the losers. They outshone the Rangers 55 to 48 in shots. So great was the speed that the defense players had few opportunities to use their bodies and consequently there was little easing up in the speed. At times the Rangers penned the Leafs in their own end and at the other end there were a number of scrambles in front of Roach.

Blair opened the scoring after 4m. 30s. play and F. Cook equalized 11 minutes later. Then Bailey put the locals in front for the remainder of the game 1m. 30s. after the score had been tied. Jackson scored in the second and Bailey in the third before Boucher secured the last goal of the game. The summary:

TORONTO — RANGERS
Cotton, Jackson, lw
rw, W. Cook, Keeling, Rodden
Blair, Primeau, c..c, Boucher, Waite, Murdoch
Bailey, Dye, Jenkins, rw
lw, F. Cook, Thompson, Carrigan
Day, Horner, ld........rd, Regan, Bourgeault
Clancy, rd................ld, Johnson, Peters
Chabot, g...........................g, Roach

Score—Toronto 4, Rangers 2. Goals—Bailey 2, Blair, Jackson for Toronto; F. Cook, Boucher for Rangers. Assists—Primeau 2, Day 2, Bailey, Cotton, Horner for Toronto; F. Cook for Rangers. Referees—G. J. Mallinson and Eusebe Daigneault. Time—Three 20m. periods.

SPECIAL TO THE CHRISTIAN SCIENCE MONITOR

MONTREAL—A chance goal on a shot by Siebert, with 70 seconds of the third period remaining to be played, gave the Montreal Maroons their fourth-straight victory as the goal was the only one of a tightly played National Hockey League encounter against the Ottawa Senators. Siebert shot a high one from 30 or more feet out and it went over Connell's head hitting the wire screen behind the Ottawa goal. As the custodian turned to watch it the puck rebounded against him and fell into the net. This gave the Maroons the necessary two points to draw away from the New York Americans and put them only one back of the third-place Senators.

The winners showed continued improvement in their play and their winning streak has now reached the same length as the series of losses with which they started the season, four. So far this season only one visiting team, the Toronto Maple Leafs, have won on local ice against either the Maroons or Canadiens.

The game was a close-checking affair all the way, although the Ottawa defense had a harder task than had that of the locals, but Alex Smith, Starr and Connell turned aside all the Maroons' attacks until Siebert's shot. The winners had a decided margin in man power and made frequent changes, but the Senators were able to hold their own fairly well and at times broke through to threaten Walsh who had to make a number of smart saves to get a shutout.

Grosvenor, Lamb and Kilrea were always formidable to the Maroons' defense while the ex-amateur forward line of the Roche brothers and Haynes showed the best combination for the locals with Hooley Smith being the best of the veteran trio.

MONTREAL — OTTAWA
Siebert, Trottier, D. Roche, lw
rw, Finnigan, Gagne
Stewart, Huggins, Haynes, c
c, Lamb, Grosvenor, Pettinger
R. Smith, Ward, E. Roche, rw
lw, Kilrea, Cox, Touhey
Boucher, Wilcox, Gallagher, ld
rd, Starr, Art Smith
Phillips, McVicar, rd...........ld, Alex Smith
Walsh, g..........................g, Connell

Score—Montreal 1, Ottawa 0. Goal—Siebert for Montreal. Referees—R. W. Hewitson and Gerald Goodman. Time—Three 20m. periods.

SPECIAL TO THE CHRISTIAN SCIENCE MONITOR

PHILADELPHIA—Boston Bruins, despite a concerted last-period rally by the Philadelphia Quakers, won their National Hockey League match here Dec. 6, by the score of 4 to 3, and dropped the Philadelphians still deeper in last place. It was Boston's fifth league victory in nine games.

White of the Quakers scored less than two minutes after the match opened, but Harris tied it up midway in the period. Clapper, on a pass from Harris, and Pratt's goal on which Chapman assisted put the Bruins out in front, 3 to 1, at the end of the second period.

After Milks and Lowrey got real cheers from the crowd of 4000 by scoring and tying the match again in the final period, Weiland won the match when he took a pass from Shore and scored with less than two minutes remaining.

In a deal between Boston and Philadelphia, the Bruins traded Bill Hutton, a right wing, and Ronald "Peaches" Lyons, a left wing, for Hal Darragh, a right wing, and cash. The summary:

BOSTON — PHILADELPHIA
Gainor, Galbraith, Harris, lw
rw, White, Howe, Darragh
Chapman, Weiland, Barry, c.c, Lowrey, Kilrea
Pratt, Clapper, Oliver, rw..lw, Jarvis, Barton
Hitchman, Owen, ld................rd, Milks
Shore, Owen, rd........ld, Shields, McKinnon
Thompson, g........................g, Miller

Score—Boston 4, Philadelphia 3. Goals—Harris, Clapper, Pratt, Weiland for Boston; White, Milks, Lowrey for Philadelphia. Assists—Harris, Chapman, Shore for Boston; Jarvis, Barton, Darragh for Philadelphia. Referees—W. A. Shaver and F. J. Ion. Time—Three 20m. period.

Trojans Defeated by Notre Dame

At least two of the college football games which were played in the United States Dec. 6 resulted in surprises and they were among the most important on the list. In the first of these, Notre Dame, which entered the game with a record of 18 straight victories in the past two seasons, defeated Southern California, which was the favorite to win the game, 27 to 0, and in the other Annapolis defeated Pennsylvania, 26 to 0. The margin of victory in each case was also surprising.

Due to the splendid showing Southern California had made in its previous games as well as the fact that Notre Dame had lost two of its best backs, had gone through a very strenuous schedule and was playing in a climate much different from what it was accustomed to, the Trojans were generally regarded as favorites to win a hard-fought game; but Notre Dame rose to the occasion and, after scoring a touchdown and point after early in the first period, the outcome never seemed in doubt. Featuring brilliant interference for the runner when on the attack mixed with timely forward passing and a lateral pass or two, Notre Dame swept across the Trojans' goal line no fewer than four times and missed only one point after. On the defensive the Notre Dame line charged hard and low and the backs were very keen in breaking up the Southern California passing attack.

By defeating Pennsylvania 26 to 0, Annapolis served notice on West Point that the latter is not going to have things all its own way Dec. 13, when they meet in New York City for their first game since 1927. With a record of four defeats during the season, the Midshipmen showed the best brand of football they have shown during the fall. That they did not win by a larger margin was due to their playing conservative football and waiting for the breaks. A good idea of the defensive strength of the Navy may be had from the fact that Pennsylvania made only three first downs during the game and gained only 15 yards more than it lost from scrimmage.

Colgate met New York at the Yankee Stadium, New York, in a game for the benefit of the unemployed and won by a one-point margin, 7 to 6. It was the second time this year that New York had lost a game by failing to score the point after. Carnegie Tech easily defeated Washington & Jefferson, 26 to 0, and Loyola of the South defeated Detroit in a close game, 9 to 6.

In the South, Tennessee defeated Florida in a hard-fought game, 13 to 6, and Georgia won from Georgia Tech, 13 to 0. Western Maryland retained its record of not having been defeated this fall by defeating Maryland, 7 to 0. Rice of the Southwestern Conference defeated Iowa State of the "Big Six," 13 to 7.

Millers Advance to Second Place

AMERICAN HOCKEY LEAGUE

	W	T	L	Goals For	Goals Agst	Pts
Chicago	5	0	3	17	10	10
Minneapolis	4	0	3	13	14	8
Duluth	3	0	2	8	4	6
Tulsa	3	0	2	8	13	6
Kansas City	1	0	2	7	8	2
Buffalo	0	0	0	0	0	0
St. Louis	0	0	4	6	11	0

RESULTS DEC. 6

Chicago 3, Kansas City 2, overtime.
Minneapolis 3, St. Louis 2.

SPECIAL TO THE CHRISTIAN SCIENCE MONITOR

MINNEAPOLIS, Minn.—The Minneapolis Millers won their second consecutive victory over St. Louis in an American Hockey League game here Dec. 6, by a score of 3 to 2. It was a fast game with the scoring limited to the second period and the lead changing twice before Minneapolis gained the advantage and held it all during the final period to win.

MINNEAPOLIS — ST. LOUIS
Redding, DePaul, lw.....rw, Cousins, O'Neil
Johnson, c................c, Acaster, Goyer
Gordon, Lessard, rw......lw, Hill, Westwick
Coutu, Oddson, ld..........rd, Breen, Moran
Munro, Carbol, rd.....ld, Jamieson, Boileau
Levine, g...........................g, Kearney

Score—Minneapolis 3, St. Louis 2. Goals—DePaul, Carbol, Redding, for Minneapolis; O'Neil, Acaster, for St. Louis. Assists—Carbol 2, for Minneapolis; O'Neil, for St. Louis. Referee—Helmer Grenner. Time—Three 20m. periods.

SPECIAL TO THE CHRISTIAN SCIENCE MONITOR

KANSAS CITY, Mo.—A 2-to-0 lead obtained by the Kansas City Pla-Mors in the first two periods was not large enough to bring victory to the city's representatives in the American Hockey League against the Chicago Shamrocks here Dec. 6 in the Ice Palace. Sending four men down the ice in a spectacular rally, the Shamrocks tied the score, 2 to 2, in the third period on goals by McFayden and MacKenzie, and in the overtime Bobby Burns took the puck, charged in and smashed it into the net to give Chicago a 3-to-2 victory. Just before the deciding goal, Pata Byrne, Kansas City's huge goalie, had fallen to his knees in making a stop and had cleared the puck to center ice, but he failed to stop Burns's brilliant shot.

CHICAGO — KANSAS CITY
Burns, McFayden, lw
rw, Dunfield, McCormick, Wick
Headley, Clayton, c.....c, Mitchell, Campbell
MacKenzie, Brydson, rw...lw, Scott, St. John
Taylor, Burland, ld
rd, McLeod, Jagunich, Gorman
Mulligan, Wiseman, rd.ld, Halderson, Ranger
Timmins, g.................................g, Byrne

Score—Chicago 3, Kansas City 2. Goals—McFayden, MacKenzie, Burns for Chicago; McCormick, Scott for Kansas City. Assists—Mulligan for Chicago; Campbell, Dunfield for Kansas City. Referee—William O'Hara. Time—Three 20m. periods and 15m. overtime.

MONTREAL REGAINS RACQUET TROPHY

SPECIAL TO THE CHRISTIAN SCIENCE MONITOR

MONTREAL—The Montreal Racquet Club regained possession of the Harry Clark trophy, presented five years ago for annual competition between the local club and the Boston Tennis and Racquet Club, by defeating the visitors in four of the five matches played here on Dec. 6. Each club has won on its own courts, Montreal winning in 1926, 5 to 0, and in 1928, 5 to 0, while Boston won 4 to 2 in 1927 and 6 to 0 in 1929. The summary:

A. J. Hills and J. A. Rolland, Montreal, defeated G. Henderson and H. B. W. Snelling, Boston, 10—15, 15—7, 15—6, 15—1.

Lincoln Foster and G. A. Lyon, Boston, defeated G. H. Turpin and D. J. O'Donahoe, Montreal, 16—14, 15—5, 15—10.

George Huband and A. S. Cassils, Montreal, defeated R. W. Cutler and H. C. Clark, Boston, 15—1, 15—4, 15—8.

F. C. Dobell and S. H. Dobell, Montreal, defeated G. R. Fearing 3d, and F. P. Frazier, Boston, 7—15, 17—14, 9—15, 15—7, 18—5.

W. A. Wilson and A. R. Chapman, Montreal, defeated Paul Wharton and W. K. Laughlin, Boston, 15—12, 15—4, 11—15, 3—15, 18—6.

LEHIGH SOCCER TEAM ELECTS

SPECIAL TO THE CHRISTIAN SCIENCE MONITOR

BETHLEHEM, Pa.—Winton L. Miller '32 of Princeton, N. J., was elected captain of the 1931 soccer team at Lehigh University at a meeting of the lettermen on Dec. 7. This is the second captaincy for Miller, as he is captain-elect of the 1931 baseball team. He plays outfield on the diamond and wing forward in soccer.

BALMY BEACH REGAINS TITLE

Defeats Regina Rough Riders for Rugby Championship of Canada

SPECIAL TO THE CHRISTIAN SCIENCE MONITOR

TORONTO—Balmy Beach, Senior Ontario and Eastern Canada rugby champions and Canadian titleholders in 1927, were again crowned the kings of the Dominion on Dec. 6 when they defeated the Regina Rough Riders, titleholders of Western Canada, by 11 to 6 on a muddy field and in a mixture of fog and rain. Considering the weather conditions the game was excellently played by both teams, there being an absence of fumbles and the kicking by both teams was good. The new champions scored three singles in the first period and a touchdown and a single in the second, leading at half time by 10 to 0, but the Westerners came back strong in the second half and had much the better of the play. They scored a touchdown and a single in the third period and forced the play but distance penalties were costly. The locals added a point in the final period.

This was the seventh time that a western team has appeared in the Canadian final and the showing of Regina was by far the best to date. In the previous six years the Westerners had scored only five points, three of them last year by Regina against Hamilton, and the winners' total of 11 is the smallest recorded by an eastern team against the West in the series.

The winners secured their touchdown by Hendry on a series of plunges following a fumble by a Regina back, while the losers scored theirs on an onside kick, Mitchell falling on the ball behind the Beach line.

For the winners Reid, Snyder, Keith, Harris, McKenzie and Foster were the best, and Reeve, who went in in the final quarter, steadied the team and led them in a march out of danger. Bloomfield, Currie, Grubbe, Brown and Busch were the most prominent for the Westerners. The summary:

BALMY BEACH — REGINA
Keith, lo.................ro, Busch, Goodman
Snyder, Knowles, ro........lo, Brown, Barber
Trimble, Reeve, lm.........rm, Meyer, Garuik
Hendry, rm...............lm, Urness, Williams
Taylor, Jones, li.......................ri, Patrick
Reid, ri...........................li, Thompson
Commins, s............................s, Campbell
Kirkpatrick, Northam, qb.........qb, Mitchell
Foster, lhb............rhb, Traynor, Grassick
Box, Mays, chb...................chb, Bloomfield
McKenzie, rhb.............................lhb, Currie
Harris, Kirkland, fw.....fw, Grubbe, Gilhooley

Score—Balmy Beach 11, Regina 6. Touchdowns—Hendry for Balmy Beach, Mitchell for Regina. Kicks to deadline—Box 2, Harris for Balmy Beach. Rouges—Harris 3 for Balmy Beach, Bloomfield for Regina. Referee—J. McKelvey, Hamilton. Umpire—R. Degruchy, Toronto. Head linesman—H. Hobbs, Toronto. Time—Four 15m. periods.

POOL ON WAY BACK TO TITLE

SPECIAL TO THE CHRISTIAN SCIENCE MONITOR

CEDARHURST, N. Y.—John Lawrence Pool 2d, of the Harvard Club of New York, started well on his way back to the United States championship which he formerly held but lost last year to Herbert N. Rawlins Jr., by winning the annual gold squash racquet tournament of the Rockaway Hunting Club, for the prize donated by Daniel Chauncey, over the week-end. He defeated his successor in the semifinal round Dec. 7 by the barest of margins, then went ahead to dispose of another former champion, W. Palmer Dixon, in the final round, with greater ease. The winners for the last two years of this event have been in each case the captains of the Harvard University team. W. Jay Iselin won in 1928, while Ogden Phipps was victor in 1929. This year the Harvard captain, Charles D. G. Breckenridge, failed to live up to the tradition, though making a good start by defeating Donald C. Strachan of Princeton, runner-up last year to Rawlins for the United States title. He was eliminated in the second round, however, by Ralph A. Powers, also a former Harvard star, now a resident of New York, after being within a point of victory. Powers was later eliminated by Dixon with ease in the other semifinal.

KORN AGAIN HEAD OF COLLEGE LACROSSE

NEW YORK (AP)—Lewis J. Korn of Swarthmore College was reëlected president of the United States Intercollegiate Lacrosse Association at the forty-eighth annual meeting on Dec. 7.

T. B. Lydecker of Syracuse University was elected vice-president and E. S. Barber of Harvard University, secretary-treasurer. New members elected to the board of governors were R. V. Truitt of University of Maryland, R. D. Root of Yale University, Henry W. Jeffers Jr. of Princeton University and R. N. Flippen, United States Naval Academy. Board members continuing in office were E. M. Stuart of Johns Hopkins University and Cyrus C. Miller of New York University.

Massachusetts Institute of Technology was admitted to membership, giving the association a roster of 24 colleges and universities.

P. Joseph Lally, prominent in Canadian lacrosse, announced he would present a permanent trophy to go to the winners of the annual Canadian - American international matches, which will be played next year in the United States.

No announcement was made as to when the United States lacrosse rankings would be announced.

ARGONAUTS WIN 7 TO 1

SPECIAL TO THE CHRISTIAN SCIENCE MONITOR

TORONTO—In the all-Canada championship doubleheader here on Dec. 6 the Argonauts, Ontario and eastern Canada junior Rugby champions, defeated Native Sons of Winnipeg by 7 to 1 previous to the senior final. The winners scored three singles in the first period and four in the fourth, while the losers scored in the second and had the ball three yards out from the locals' goal line when the game ended.

THREE NEW M. A. C. CAPTAINS

AMHERST, Mass. (AP)—Massachusetts Agricultural College announced Dec. 8 the election of three sport captains for 1931. They are: Clifford R. Foskett, East Weymouth, football; Edward H. Waskiewicz, Three Rivers, soccer, and Donald M. Mason, South Easton, cross country. The Allan Leon Pond Memorial Medal for general excellence in football was awarded to Philip W. Kimball, of Northboro, a varsity back.

SOUTH AUSTRALIA GETS 330

ADELAIDE, Australia (AP)—Continuing the cricket match against the West Indies which began Dec. 5, South Australia closed its innings Dec. 6 for 330. In their second innings the West Indians scored 122 for seven wickets at the close of play.

Notre Dame and Northwestern Meet at Soldier Field in '31

SPECIAL FROM MONITOR BUREAU

CHICAGO—Expressing disapproval of the idea in general, the faculty committee of the Intercollegiate Conference granted permission to Northwestern to transfer its Notre Dame game to Soldier Field Stadium for charity sake next fall. The game is dated for Oct. 31, and the purpose of the change is to accommodate a larger crowd so that the surplus may be devoted to charity for the unemployed.

Northwestern as a result of this decision by the "Big Ten's" governing board, will turn over to charity $100,000 at once, anticipating the added revenue that will be received from a game in the larger arena. Notre Dame's stadium would seat about 50,000. Soldier Field will seat up to 120,000. A request to transfer this season's game from Dyche Stadium, Evanston, in the same manner, was defeated in a mail vote.

Games Will Conflict

Michigan plays Chicago at Stagg Field here the same day next fall that Notre Dame and Northwestern meet at Soldier Field, and it is felt by some of the faculty committee that the Michigan-Chicago receipts will suffer. The Irish-Wildcat game was originally scheduled for the Notre Dame Stadium at South Bend, Ind.

"It should be noted," said a statement issued by the committee, "that our athletics teams, whatever popular impression there may be to the contrary, are not aggregations of hired performers whose services are available when, where and as we may choose. College athletics must be kept within certain relationship to the fundamental of colleges, namely education."

The statement calls attention to the fact that the vast majority of colleges do not have overflowing athletic treasuries and that the expenditure of funds is carefully budgeted in advance on a basis of estimated income.

Statement by Conference

"The conference wishes to make it unmistakably clear," said the statement, "that it will not entertain applications for permission to extend the football playing season beyond the last Saturday before Thanksgiving, nor will it consent to increasing the number of permitted games."

Maj. J. L. Griffith, commissioner of athletics for the "Big Ten," remarked on the hysterical demand for charity games, stating it was odd that universities, themselves dependent on charity, should be so singled out. He exploded the popular belief that they are making fabulous sums of money from football, asserting that scarcely more than 25 of the 1000 senior and junior colleges in the United States are realizing enough from football to pay their physical education expenses for the year. In many cases, he said, football is carried on by money obtained from tuitions, contributions, or tax assessments.

The complete football schedules for next year were announced, as well as the track, swimming, gymnastic and fencing schedules of the coming season.

ALLBRIGHT RECEIVES TROPHIES

Herbert Allbright of the Squantum Yacht Club was presented the Sir Thomas Lipton Trophy at the tenth annual banquet of the Massachusetts Bay Yacht Club Association held at the Point of Pines Yacht Club, Revere, Dec. 6. Allbright not only received the Lipton Trophy for skipping his Oseeo to first place in the series of races for that prize, but he also won the Indian class interclub championship trophy and the "Cock of the Walk" pennant of the Squantum Yacht Club.

FIRST SAN FRANCISCO OPEN

SAN FRANCISCO (AP)—Leo Diegel, Agua Caliente professional, won the first annual San Francisco open match play golf championship on the Lake Side links of the Olympic Club Dec. 7 by defeating Al Espinosa, Chicago, six and four. A string of birdies overwhelmed the Chicago professional. Diegel was two up on Espinosa at the end of the first 18 holes and at the end of the second 18 held a lead of six. He ended the match by winning the thirty-second hole.

COLLEGE BASKETBALL RESULTS

C. C. N. Y. 30, Rutgers 22.
Fordham 31, St. Francis 15.
Lafayette 28, St. Joseph's 25.
M. I. T. 56, Newport N. S. 40.
Michigan 35, W. Michigan 23.
Minnesota 59, S. D. State 21.
Pennsylvania 45, F. & M. 16.
Stevens 25, Alumni 21.
Union 39, Northeastern 34.
Western Reserve 32, Pittsburgh 14.

COLLEGE HOCKEY RESULT

Princeton 5, St. Nicholas 4.

COLLEGE WRESTLING RESULT

Columbia 17, C. C. N. Y. 13.

Church's Shoes

VISITORS to London may be glad to learn that these famous shoes are obtainable at Babers Ltd., of 309, Oxford Street, W.1. (no branches, or any other address.)

Visitors to Babers of Oxford Street may expect every assistance, and very particular attention paid to the accurate fitting of their shoes.

Babers of Oxford St.

only address:
309, OXFORD STREET, LONDON, W.1

Babers Ltd., Jersey.

This COOKER
POSITIVELY DOES SAVE GAS

In WHITE vitreous ENAMEL inside and out. All parts removable for EASY CLEANING.

Boiling Burners Average Consumption 1d. per hour.

All goods delivered Carriage Paid U. K. Write for illustrated Lists or call

Price £8.5.0 as illustrated.

Anti-Waste Appliances Ltd.
Showrooms: Roxburghe House
273/287 Regent Street, London, W. 1, Eng.
Telephone Mayfair 4325

REPRESENTATIVES WANTED to sell to their friends in all parts of the BRITISH ISLES and the EMPIRE.

WHITE ★ STAR

THE BIG SHIP ROUTE
EUROPE—AMERICA

Authorised Christian Science literature and periodicals will be found in the libraries on White Star Boston-New York Steamers.

SERVICES

LIVERPOOL to BOSTON & NEW YORK
Baltic.....Sat. Jan. 10 †*Cedric..Sat. Jan. 31
*Laurentic.Sat. Jan. 17 Baltic..Sat. Feb. 14
*Not calling Boston. †Calling Halifax, N. S.

SOUTHAMPTON-NEW YORK
Via Cherbourg
Majestic.Wed. Dec. 31 Majestic.Wed. Jan. 21
Homeric.Wed. Jan. 14 Olympic.Wed. Feb. 11

NEW YORK & BOSTON to LIVERPOOL
†*Cedric.......Jan. 3 †*Cedric.......Feb. 14
††Baltic........Jan. 24 Baltic........Feb. 28
*Not calling Boston. †Calling Halifax, N. S.

NEW YORK TO SOUTHAMPTON
Via Cherbourg
Majestic.......Jan. 10 Olympic.......Feb. 20
Majestic.......Jan. 30 Olympic.......Mar. 13

For full particulars apply WHITE STAR LINE Offices and Agents everywhere.

Furniture of Interest
PERIOD ANTIQUES
FINE REPRODUCTIONS
J. TUCKER & SON
27-33 EARL'S COURT ROAD, KENSINGTON HIGH ST., LONDON, W. 8.
Tel. Western 1999

Partridge & Cooper
Limited
Printers and Manufacturing Stationers
TWO POPULAR LINES
The Referee Housekeeping Book 2/-
The Referee Investment Account Book 5/-; 9/6; 14/6
191-192 Fleet Street
London, E. C. 4, England
We Sell GRIP-FIX

ASK YOUR GROCER FOR
Silver Fern DRIED FRUIT
produced by
THE CAPE PROVINCE DRIED FRUIT CO., Limited, Cape Town, South Africa
Wholesale buyers consult:—
B. M. Gardner, 25 Monument St., London, E.C.3.
Robt. Crooks Co., 211 St. Sacrament St., Montreal.
Robertson & Polson Ltd., Auckland, N. Zealand.
Hesse Newman & Co., Hamburg I. N

J. W. TACON

well known as a SHIRT SPECIALIST would like to emphasize the fact that he is also a HOSIER & GENTLEMEN'S OUTFITTER stocking the best makes of UNDERWEAR, SOCKS, TIES, HATS, ETC.
The favour of a call would be much appreciated
275-277 HIGH HOLBORN, LONDON, Eng.

CARR'S
TABLE WATER BISCUITS
The perfect biscuit to eat with cheese
ON SALE IN ALL THE LEADING STORES IN THE U. S. A.
Agents: Julius Wile, Sons & Co., 10 Hubert Street, New York City.
MADE ONLY BY CARR'S OF CARLISLE

DO YOU KNOW
the meaning of the meteorological phrase, "The wind is backing"?
This means that the wind is veering counter-clockwise.
A backing wind is a sign of unsettled weather approaching. Watch the weather-vanes, and carry a Kendall Umbrella.
KENDALL UMBRELLAS ARE MADE IN KENDALL FACTORIES AND SOLD IN KENDALL SHOPS ONLY — OVER EIGHTY OF THEM, ALL OVER ENGLAND & WALES.

Tomorrow may be Rainday
KENDALLS UMBRELLAS

E. M. P. Ltd.
SPRAY BRONZING
Outside & Inside
All colours and finishes
ELECTRO PLATING
in all branches
BARTHOLOMEW WORKS
Kentish Town, N. W. 5, London, Eng.
Phone North 5827/8

J. W. WALKER & SONS, LTD.
Francis Works, Southfield Road, W. 4, London, Eng.

Established 1827
ORGANS
Built by the Company include
FIRST CHURCH OF CHRIST, SCIENTIST, London
ELEVENTH CHURCH OF CHRIST, SCIENTIST, London (4 Manual).
FIRST CHURCH OF CHRIST, SCIENTIST, Bromley (Temporary Organ)
FIRST CHURCH OF CHRIST, SCIENTIST, Leytonstone.
BRISTOL CATHEDRAL.
ST. MARGARET'S, Westminster.
CRYSTAL PALACE.
ROYAL COLLEGE OF MUSIC, London.
YORK MINSTER.
NINTH CHURCH OF CHRIST, SCIENTIST, London (3 Manual Electric-Pneumatic).
DEMERARA CATHEDRAL (Under Construction).

50/- Guaranteed Tailoring 75/-
Made to Measure or Ready to Wear
The Fifty Shilling Tailors
TRADE 50 50 MARK

LONDON DEPOTS: 95, 97 & 99 Oxford St.; 110-111 Strand; 98-99 Cheapside.
CROYDON: 114 North End. 75-77 Church St.
EAST HAM: 104-106 High St. North.
HACKNEY: 408-10 Mare St.
HAMMERSMITH: 107 King St.
HOLLOWAY: 82 Seven Sisters Rd.
ILFORD: 92 High Road.
ISLINGTON: 15-17 High St.
KILBURN: 122, 124, 126 High Rd.
KINGSTON: 69-71 Clarence St.
PECKHAM: 54 Rye Lane.
STRATFORD: 30 Broadway.
TOTTENHAM: 480 High Rd.
WOOLWICH: 32-34 Hare St.

PROVINCIAL DEPOTS:
ABERDEEN: 3-5 St. Nicholas St.
ACCRINGTON: 24 Blackburn Rd.
BELFAST: 39 Ann St. 29 North St.
BIRMINGHAM: 147 New St. 84-85 High St.
BLACKBURN: 29 King William St.
BOLTON: 64 & 66 Deansgate.
BRADFORD: 8 & 10 Manchester Rd. 26 Kirkgate.
BRISTOL: 42 Castle St.
BURNLEY: 85a St. James St.
CAMBRIDGE: 32 Petty Cury.
CARDIFF: 24 Queen St. 139 Queen St.
CASTLEFORD: 21 Carlton St.
CHESTERFIELD: 16 Burlington St.
COVENTRY: 25 & 26 Smithford St.
DARLINGTON: 7 Prebend Row.
DERBY: 14 & 16 St. Peters St.
DONCASTER: 34 St. Sepulchre Gate.
DUBLIN: 50 Henry St.
DUNDEE: 40 Murraygate.
EDINBURGH: 21 Princes St.
EXETER: 73 High St.
GLASGOW: 21/27 Argyle St. 130 Sauchiehall St.
GREENOCK: 36-38 Hamilton St.
GRIMSBY: 6 Freeman St.
HALIFAX: 2/4 Commercial St.
HANLEY: 2 Piccadilly.
HEREFORD: 3a St. Peter St.
HUDDERSFIELD: 17 King St. 45 New St.
HULL: 63 Whitefriargate. 13/14 Whitefriargate.
IPSWICH: 35 Westgate St.
LEEDS: 155 Briggate.
LEEDS: 55-57 Vicar Lane
LEICESTER: 1a Haymarket.
LINCOLN: 274 High St.
LIVERPOOL: 13 Lord St. 45 London Rd. 53-59 Ranelagh St.
MANCHESTER: 95 Oldham St. 22/24 Oldham St. 55 Market St.
MANSFIELD: 7 Leeming St. 8 Westgate.
NEWCASTLE: 30 Bigg Market.
NORTHAMPTON: 32 Gold St.
NORTH SHIELDS: 5 Saville St.
NOTTINGHAM: 30 Clumber St. 8 & 9 Beastmarket Hill.
OLDHAM: 107 Yorkshire St.
PLYMOUTH: 2-3 Union St.
PONTEFRACT: 7 Market Place.
PORTSMOUTH: 187-9 Commercial Rd.
PRESTON: 24 Fishergate. 17 Friargate.
READING: 84 Broad St.
ROCHDALE: 45 Yorkshire St.
ROTHERHAM: 19 High St.
SALFORD: 250 Regent Rd.
SCUNTHORPE: 133 High St.
SHEFFIELD: 83-85 The Moor. 96-102 The Moor.
SHREWSBURY: 35 Pride Hill.
SOUTHAMPTON: 26 East St.
SOUTH SHIELDS: 37½ King St.
ST. HELENS: 18 Ormskirk St.
STOCKPORT: 111 Princes St.
SUNDERLAND: 48-49 High St. West. 3-4 Fawcett St.
WALSALL: 22 Park St.
WEST HARTLEPOOL: 25 Lynn St.
WOLVERHAMPTON: 11 Dudley St.

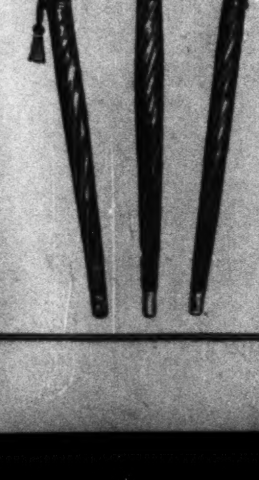
Ben Cox & Sons
Manufacturers of
Umbrellas : :
Walking Canes :
Seat Sticks : :
411 Oxford Street
LONDON, W.1, ENGLAND.

THERE is a House of Lords wherever Chocolats Le Chat d'Or are favoured. And, there, hosts and guests are true peers and peeresses—for is not the strict meaning of "peerage" an "equality" of aristocracy?

CHOCOLATS
Le Chat d'Or
(GOLDEN CAT)
5/- & 4/- per lb. in 1, 2, and 4-lb. boxes. Postage paid on orders of 10/- and upwards.
62-63 BURLINGTON ARCADE
LONDON, W. 1, Eng.

Autumn-wear
Fur Trimmed COATS

"A pleasing selection of very fine materials, an extensive range of most becoming modes, skillful fitting and cutting and moderate prices combined with expert tailoring, have built a valuable reputation for the Ladies' Tailoring Department of the House of Nicoll . . ."

The "Eden" Model, 9½ gns. A smart coat, of fancy velour in an attractive shade of green, with silver-blue dyed American Opossum collar and cuffs.

Write for illustrated price lists, patterns, etc. An efficient mail order department is at your service.

H. J. NICOLL & CO., Ltd.
114-120 REGENT STREET, LONDON, W. 1, ENG.

THE CHILDREN'S PAGE

Milly-Molly-Mandy Goes Carol Singing

By JOYCE L. BRISLEY

ONCE upon a time Milly-Molly-Mandy heard some funny sounds coming from the little garden at the side of Mr. Blunt's cornshop. So she looked over the palings, and what should she see but Billy Blunt, looking very solemn and satisfied, blowing away on a big new shiny mouth-organ!

Milly-Molly-Mandy said, "Hullo, Billy!" And Billy Blunt blew "Hullo!" into his mouth-organ (at least, Milly-Molly-Mandy guessed it was that) and went on playing.

Milly-Molly-Mandy waited a bit and listened, and suddenly she found she knew what he was playing. "It's 'Good King Wenceslas'!" said Milly-Molly-Mandy, "Isn't it? Can I have a go soon?"

"I'm practicing," said Billy Blunt, stopping for a moment and then going on again.

"Practicing what?" said Milly-Molly-Mandy.

"Carols," said Billy Blunt.

"What for?" said Milly-Molly-Mandy.

"Don't know," said Billy Blunt, "only it's Christmas time."

"Then we could go caroling!" said Milly-Molly-Mandy, with a sudden thought. "You could play on your mouth-organ, and I could sing. We could do it outside people's houses on Christmas Eve. Ooh, let's!"

But Billy Blunt only said "Huh!" and went on blowing his mouth-organ. But he did it rather thoughtfully.

Milly-Molly-Mandy waited a bit longer, and then she was just going to say good-by when Billy Blunt said, "Here! You can have a go if you want to." So Milly-Molly-Mandy,, very pleased, took the mouth-organ, and wiped it on her skirt, and had quite a good "go" (and Billy Blunt knew she was playing "God Save the King"!). And then she wiped it again and gave it back, saying, "Good-by, Billy. Don't forget about the carol singing," and went on homeward up the white road with the hedges on each side.

Practice and Plans

A few days later (it was the day before Christmas Eve) Billy Blunt came up to the nice white cottage with the thatched roof, where Milly-Molly-Mandy lived, to bring a bag of meal which Uncle had ordered from Mr. Blunt's corn shop for his chickens. Milly-Molly-Mandy was watching Father cut branches of holly from the holly tree; but when she saw Billy Blunt she thought of the carols, and came running down to the path.

"I say," said Billy Blunt. "About that carol singing."

"Yes!" said Milly-Molly-Mandy. "Have you been practicing hard?"

"Mmm," said Billy Blunt, "I thought we might try 'em over now, if you're still keen on it. Where'll we do it?"

So Milly-Molly-Mandy led the way to the barn, and there in private they made plans and tried over one or two songs. They couldn't do "Hark the herald angels sing" or "Christians Awake," as the top notes in both of them went beyond the top of the mouth-organ, and Billy Blunt wouldn't sing the top notes, because he said it didn't sound proper. But he could play "Noël" and "While Shepherds Watched" and "Wenceslas" beautifully. So Milly-Molly-Mandy sang while Billy Blunt played, until they could do it together quite nicely.

"I'll have to ask Mother first if I may," said Milly-Molly-Mandy, then. So they went round the back way into the kitchen, where Mother and Grandma and Aunty were mixing the Christmas pudding, and Milly-Molly-Mandy asked her question.

Just at first Mother looked a little doubtful. And then she said, "You know Christmas time is giving time. time. If you don't mean to knock at the doors and sing for money—"

Milly-Molly-Mandy said, "No, we won't."

"Why, that would be very nice, then," said Mother, "if you do it as nicely as ever you can."

"We'll do it our very best, just for love," said Milly-Molly-Mandy; and Billy Blunt nodded. Then Mother gave them some almonds and bits of peel-sugar, and then Billy Blunt had to go back.

So Exciting and Christmassy

The next day, directly tea was over, Milly-Molly-Mandy, very excited, slipped out of the house in her hat and coat and muffler, and ran down to the gate to look for Billy Blunt. It was very dark. She couldn't see anything on the road, except a bicycle lamp coming along. It was jogging up and down in a queer way for a bicycle. And then as it came near it started waving to and fro, and Milly-Molly-Mandy guessed there must be Billy Blunt with it; and she skipped up and down outside the gate, because it did look so exciting and Christmassy!

"You ready? Come on," said Billy Blunt, and the two of them set off down the road.

Soon they came to the Moggs's cottage, and began their carols. At the end of the first song little-friend-Susan's head peered from behind the window curtain; and in the middle of the second she came rushing out of the door, saying, "Oh, wait a bit while I get my hat and coat on, and let me join!" And Mrs. Moggs called from inside, "Susan, bring them in quickly and shut that door, you're chilling the house!"

So they hurried inside and shut the door; and there was Mrs. Moggs sitting by the fire with Baby Moggs in her lap, and Mr. Moggs was fixing a bunch of holly over the mantlepiece. Mrs. Moggs gave them each a lump of toffee, and then Milly-Molly-Mandy and Billy Blunt with little-friend-Susan went off to their caroling.

When they came to the village they meant to sing outside Mr. Blunt's corn shop, and Miss Muggins Draper's shop; but all the little shop-windows were so brightly lit up, it made them feel shy. People were going in and out of Mr. Smale the Grocer's shop, and Mrs. Hubble the Baker's shop, and sometimes they stopped to look in Miss Muggins's window (which was showing a lot of gay little penny toys and strings of tinsel balls, as well as gloves and handkerchiefs).

Milly-Molly-Mandy said, "Let's wait!" and Billy Blunt said, "Come on." So they turned into the dark lane by the forge.

They heard the "cling-clang" of a hammer banging on the anvil. And Milly-Molly-Mandy said, "Let's sing to Mr. Rudge! So they went up to the half open door of the forge.

Billy Blunt blew a little note on the mouth organ; and they started on their carol. By the end of the first verse the Blacksmith was bringing his hammer down in time to the music, and it sounded just like a big bell chiming; and then he began joining in, in a big humming sort of voice. And when they finished he shouted out, "Come on in and give us some more!" So Milly-Molly-Mandy and Billy Blunt and little-friend-Susan came in out of the dark.

In and Around the Forge

It was lovely in the forge, so warm, and full of strange shadows, and burnt-leathery sort of smells. They had a warm-up by the fire, and then began another song. And the Blacksmith sang and hammered all to time; and it sounded—as Mr. Jakes the Postman popped his head in to say—"real nice and Christmassy!"

"Go on, give us some more," said the Blacksmith, burying his horse-shoe in the fire again to make it hot, so that he could punch nail-holes in it.

"We can't do many more," said Milly-Molly-Mandy, "because the mouth organ isn't quite big enough."

"Oh, never mind that," said the Blacksmith; "Go on, William, give us 'Hark the Herald Angels Sing'!"

So Billy Blunt grinned and struck up and everybody joined in so lustily that nobody noticed the missing top notes. While they were in the middle of it the door creaked open a little wider, and Miss Muggins's Jilly slipped in to join the fun; and later on Mr. and Mrs. Blunt strolled over (when they had shut up shop), and Then Mr. Critch the Thatcher. And soon it seemed as if half the village were in and around the old forge, singing away, song after song, while the Blacksmith hammered like big bells on his anvil, and got all his horseshoes finished in good time before the holidays.

Presently who should come in but Father! He had been standing outside for quite a time, listening with Mother and Uncle and Aunty and Mr. Moggs (they had all strolled down to see what their children were up to, and stopped to join the singing). But soon Mother beckoned to Milly-Molly-Mandy from behind Father's shoulder, and Miss Muggins peeped round the door and beckoned to Jilly, and Mrs. Blunt beckoned to Billy Blunt, and Mr. Moggs to little-friend-Susan. They knew that meant bed, but for once they didn't much mind because it would make Christmas come all the sooner!

So the carols came to an end, and the Blacksmith called out, "What about passing the hat for the carol-ers?"

But Billy Blunt said with a grin, "You sang, too—louder than we did!"

And little-friend-Susan said, "Everybody sang!"

And Milly-Molly-Mandy said, "We did it for love—all of us!"

And everybody said, "So we did, now!" and wished everybody else "Happy Christmas!" And then Milly-Molly-Mandy said, "Good night, see you tomorrow," to Billy Blunt, and went skipping off home to bed, holding on to Father's hand through the dark.

Billy Blunt Blew a Little Note on the Mouth-Organ, and They Started on Their Carol.

What Word?

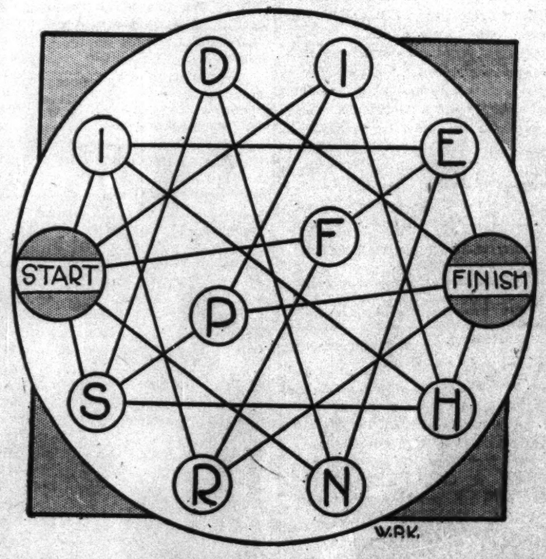

From the Space Marked "Start" Can You Move Along the Connecting Lines From Circle to Circle So That the Letters in the Circles, Taken in the Order in Which They Are Reached, Will Spell a 10-Letter Word? No Lettered Circle Is Used More Than Once. The Hidden Word Names a Quality Which Should Be the Rule Between Persons and Nations.

Living Christmas Trees

EARLY in the fall, there was a great deal of excitement among the Christmas trees in the mountain districts, and the cause of it all was a letter from a city relative. This letter said that the City Fathers had sent out a long letter to the people of the city asking them to make this an outdoor Christmas.

That meant, as the city relative wrote, that all the city people who had Christmas trees growing on their lawns were to decorate them with colored electric lights where they stood on the lawns. This would give pleasure to so many more people than to bring the tree into the house, where only the family could see and enjoy it.

The news simply overjoyed the mountain Christmas trees, for now they would be transplanted to the city, instead of being cut down, and then a few days later thrown out on the ash heap to dry up and be burned.

That was a very lovely Christmas for everyone. The nights were cold, but that did not bother the trees, as they were used to that. And when they were all dressed up in colored electric lights, they were so proud! They stood there all smiles, beaming on everyone who came along. The streets were crowded with automobiles filled with eager people, and many children, who cried out with delight at the beautiful sight all along the streets of the city.

When Christmas and New Year's seasons were over, and the people took the lights from the trees, they all said that they would begin right away preparing for a bigger and better outdoor Christmas for next year. They would urge their friends to plant trees on their lawns, so that they too could be lighted with little electric lights and add to the beauty of the scene.

As the trees in the city told their mountain friends about the plan, there was great rejoicing. Now the Christmas trees could look forward to December with pleasure, no longer with dread, as in past years.

Christmas Scrapbooks

A happy thought for a rainy day at this time of the year is the making of Christmas presents. Some children the writer knows are often busy with scissors, paste, brown and colored papers, ribbons, crayons and Monitor Children's and Young Folks' pages which have been saved for the purpose.

"A book of Snubs or Waddles pictures for the little boy in the Canadian wilds," says John. "And one of the serial stories with its own pictures all nicely colored for his sister," says Mabel. "And a cute little one of 'things to make and do' for them both," says Jane.

"A book of puzzles, with their answers neatly numbered on the back, for my Scout friend," announces John. "And these pretty pictures, with rhymes underneath, daintily colored, and pasted on pink paper, tied with a pink bow, for the baby cousin in England," says Jane.

So they are busy and happy, and humming like a hive of industrious bees on a sunny day, and Mother is happy, too, for she remembers with pride the charming homemade volume, with appropriate illustrations, of "The Voyage of the Arbella" presented to her, and she knows these loving efforts to make artistic gifts give much joy both to the maker and the recipient.

Baby Joan's Day

BABY JOAN'S little blonde head peeped over the side of her little white bed, and two blue eyes smiled happily at Mother just as the morning sun peeped in at the eastern window.

"Ah-jah!" laughed Baby Joan, which in her language meant, "Good-morning."

Mother understood and returned the greeting with a kiss.

Soon bathed, dressed and fed, Baby Joan was placed in a little pen on the porch where most of her day is spent.

Down the street came Skippy Dog, but not in his usual skippy fashion. No, Skippy Dog was lonely! His master had left for the country just the day before and the days seemed very, very long without him. Here before him was another long, lonely day!

Her First Visitor

"Ah-jah!" called a jolly, baby voice. Skippy Dog looked up suddenly. Now what could that be? Anyway, he thought he would find out. In through the hedges he went right up the walk to the porch and there stood Baby Joan waving her chubby hand, and smiling her friendly smile.

"Bow-wow!" said Skippy Dog which meant, "I've found a playmate."

Then followed such a happy morning. They played and romped. Baby Joan chuckled and laughed while Skippy Dog barked and jumped and then at last Mother came out to say it was lunch time. It was a frisky, happy Skippy Dog who ran home for his midday bone.

After her lunch and nap Baby Joan sat quietly gazing out the gate. Who would her next visitor be?

Down the street came Uncle John, an old colored man, leaning on his stick. In one hand he carried a little bucket of buttermilk. Uncle John was muttering softly to himself. Everybody was so busy that no one would stop long enough to pass the time of day with him, but—

"Ah-jah, jah!" came a little voice from behind the hedges.

Uncle John stopped and listened. Was someone calling to him?

"Ah-jah, jah!" came the voice again, most emphatically this time.

The old darkey looked up the walk to where Baby Joan's round, happy little face smiled a hearty welcome to him.

Uncle John

"Bless yo li'l heart," said the old man as he approached and sat down on the steps beside her little pen.

Here was someone who had time for him—here was someone who would talk to him. And such a nice visit as they had! So happy that Mother peeped out to see who Baby Joan's visitor might be. When she saw Uncle John she gave him cake for his supper and they both watched the old darkey disappear down the street, chuckling all the way.

"Baby Joan, you may have your supper on the porch this evening," said Mother as she came out with some oatmeal.

Baby Joan kicked a happy foot, and smiled a smeary smile as she ate her supper. Then when the last spoonful disappeared, Mother gave her the bottle to enjoy by herself while she went in to prepare Father's dinner.

"Meow, meow," came a weak, pitiful little cry.

Baby Joan paused to turn two inquiring eyes around to see who this could be. A poor, little stray kitten came up to the walk crying piteously; then it sat down to rest beside the pen.

"Ah-jah!" said Baby Joan as she crawled over to the kitten.

"Meow, meow," replied the kitten meaning, "I want some supper, too."

Baby Joan took up her bottle and began tugging at the nipple with her four white teeth.

"Ah-jah!" said she, meaning, "Wait a moment, please."

Just then she gave such a vigorous tug that the nipple came off with great force, and the bottle fell to the floor of the pen spilling all the milk which ran slowly down the steps.

"Meow, meow," cried the kitten happily as she began greedily lapping up the milk.

When Father came home he found the two talking to one another each in her own language. But all that he could understand was the happy smile and hug Baby Joan had for him.

That night while Mother tucked the soft covers around a chubby little form, she noticed the smile of contentment that comes as a reward for work well done. She smiled too, for she knew that Baby Joan in her own small way had a busy day.

Through Father's Magnifying Glass

By LEONORA SILL ASHTON

Part III

"I WISH there was more about the ants," said Alice with a sigh. Paper Cutter had begun his work again, and Magnifying Glass was carefully rising up on his one leg, and swinging over to the book where the page was turning to a new chapter.

"There is a great deal more to know about ants," said the Glass, rather severely. (My secret opinion is that he had been taking a nap beside Paper Cutter, and was a little cross at being waked up.)

He soon resumed his own smooth tones, however, although he still continued to speak very decidedly.

He was inclined to be pompous, too, but Alice did not mind that, for she knew that all he showed her was perfectly true.

"Of course I give you a large view of things," he said. "But you couldn't expect me to show you everything there is in books. After two or three good looks through me, to find out how very interesting and wonderful things are, whether told about in books, or looked at through me in their natural state, then—" And the Magnifying Glass reached up so far on his one, not very stable, leg that he lost his balance and fell right down on the hard, polished library table.

Alice put out her hand to help him up, but quickly remembered what her Father had told her and clasped it in the other behind her back.

"Never mind," said the Glass. "I know how to get up alone. That fact, like many others in my mind, is as clear as crystal." And he instantly straightened up and leaned over the book, again peering at the page to which Paper Cutter had turned.

"Then—" he continued, just as if nothing had happened to interrupt what he was saying, "I say that little girls like you should begin to find out things for themselves. Go out of doors and find them, and then come here to the library and read about them yourself."

"Nevertheless, if you are so interested in ants, I'll show you one or two more things about them, before we go on to something else."

Magnifying Glass bent over the page, and Alice leaned eagerly forward, while the patient faithful Paper Cutter stood by and waited.

"Why — why — they have green things in their mouths this time," exclaimed the little girl, as there appeared to be a whole army of ants moving across the page. "Is it lettuce?"

"No," answered the Magnifying Glass, adjusting himself so that Alice could see the small creatures, three times their natural size. "Look carefully, and you'll see they are tiny pieces of leaves from the trees, which they are carrying down through their corridors and hallways into the rooms where they live."

While Alice was looking at this wonderful sight, a gust of wind blew in at the long window and turned the leaf so quickly that it seemed as if she had gone down to their homes with the ants.

Here she saw them reaching up with their small black front feet hanging the leafy substance on the walls of their rooms. Somehow, they had mixed the green with a saliva in their mouths, so that it was stronger than a plain green leaf would have been.

"They're hanging them just as Mother does the curtains," said Alice as if she were speaking to herself. "I didn't know insects did such wonderful things and lived just like people."

"There are lots of things yet to learn," said Magnifying Glass very much pleased. "If you live to be 90 years old and keep watching all the time, I don't believe you'd be able to see all the wonderful things there are to be seen."

"Well, I'm going to watch every day and I'm going to do what you say and hunt for things myself."

"Only remember that you can see everything best through my eye," said the Magnifying Glass proudly.

(To Be Continued Next Monday.

The Opossum

THE opossum is one of the animals that has a pocket to carry its babies in. Mother Opossum's pocket is a large fold of skin on her stomach, and into this pocket she puts her babies when they are very small. It is nice and warm and soft and in it the little blind babies live and are fed on nice warm milk. These little baby opossums look something like baby mice. They are blind at first and have no hair.

After a while these babies grow nice soft little coats and have bright black eyes. When there is nothing around to hurt them, Mother Opossum opens her pocket and lets them peep out. When she doesn't want anything to see her babies, she pulls her pocket up tight just as we pull up the top of our shopping bag.

There are always many brothers and sisters in an opossum family. When the weather is fine, Mother Opossum lets her babies climb on her back. She holds her tail over her back and they wrap their little tails around it. Thus they ride all around while Mother Opossum hunts for food.

If she sees or hears anything that she thinks will harm her babies, she tells them and they all scamper into her big pocket and hide.

When the persimmon and pawpaw fruit is ripe, what a feast the opossum family have!

Mother Opossum cannot travel very fast on the ground but when she is in the trees, she holds on by her tail and swings herself from one branch to another and travels with ease, and quite fast.

Mother Opossum makes herself a nest by carrying dry leaves and grass into a hollow tree. She does not have to make a nest for her babies because all she has to do is to put them into her big warm pocket and they have the best nest in the world. Mother Opossum does not have to travel around and go back to her babies like other animals, for she carries them with her wherever she goes.

Opossums are gray and white in color and sometimes look dirty, but they are clean animals. Their faces look something like that of a fox though their ears are not so pointed. Their long tails are naked like a rat's and serve them in many ways. If a nice fruit is out of their reach, they can wrap their tails around a branch and hang down until they can get the fruit with their paws.

The farmers don't like the opossum very well because he helps himself to the farmer's fruit, but there always seems to be enough fruit for all.

When caught young, the opossum makes a nice pet. They do so many odd things. But they must be much happier when allowed to live in the woods, so we hope that not many of them get caught.

Key to Puzzles

Answer to "Found in December" published Dec. 1:

1. Deer. 2. Ere. 3. Mere. 4. Bed. 5. Red. 6. Me. 7. Reed 8. Ember

Answer to Number Puzzle published Dec 1:

8x12=96 87+9=96 98-2=96

The World's Salt Cellar

"UNCLE ERIC, what makes the salt harden, so that it won't pour out of the shaker?"

Nine-year-old Bobbie and his Uncle were having a late breakfast together, as often happened on Saturday mornings.

"The damp weather we've had has probably got inside and the salt's 'gone native' again," answered Uncle Eric holding out his hand for the little silver shaker and unscrewing the top.

"What do you mean, Uncle Eric—'gone native'? You say the funniest things, sometimes!"

"Well," chuckled his Uncle, "in this instance, I meant the salt has absorbed as much moisture as it could get out of the atmosphere. Almost all our table salt originally came out of the sea, so it's really a 'native' of water."

"I never knew they used the sea salt, Uncle Eric! I thought they dug for salt, in mines."

"They do—for rock salt. But the quantity they get that way isn't nearly so large as the amount they take out of the sea. In fact, there's so much salt in the sea that if all the waters were dried up there would remain a continent made entirely of salt, 14½ times as large as the continent of Europe!"

"Uncle Eric! I didn't know there was that much salt in the whole world!"

Laughing at Bobbie's amazement, his Uncle continued.

"Oh, there's more than that, for the inland seas, like the Red Sea and the Mediterranean, are even saltier than the oceans. The Dead Sea alone, which only covers an area of about 340 square miles, contains something like 11,600,000,000 tons of salt! And Great Salt Lake out in Utah is so salty that a person swimming in it can't sink."

Shining Crystals

By this time Bobbie and his Uncle had finished their breakfasts, and Uncle Eric had emptied a pile of shining crystals from the shaker to the table cloth. Bobbie was examining them with interest.

"I never noticed before how each little bit of salt sparkles, Uncle Eric," he exclaimed. "Is it all white and shiny like this in its natural form?"

"If it's pure, it's almost as white and gleaming as that. When there are impurities in it, that discolor it, they have to be washed out."

"Washed out, Uncle Eric!" Bobbie chuckled delightedly. "You sound as if salt was like clothes, to be put in a tub and washed and then hung out to dry!"

"Well, it's not so very different from that. Only instead of being hung out to dry, it's spread out in shallow pans and the sun's rays draw off the moisture. The process is called crystallization.

"The finest grains crystallize first, and that's the salt we use in our foods for seasoning. The next-coarser grains make brines for various chemical purposes. And the coarsest of all are used for freezing ice cream and general refrigerating purposes, as well as for pickling fish."

"But Uncle Eric," objected Bobbie. "I should think it would be very slow work waiting for the sun's heat to crystallize the salt!"

Forced Evaporation

"So it would be, in a climate like ours. But in the warmer countries with a summer season much longer and hotter than ours, it works very well. In this country and in England, the salty brine is placed in vacuum pans or steam-jacketed vessels and the water drawn off by forced evaporation."

Uncle Eric pushed back his chair and started to rise.

"Please, just one thing before you go," urged Bobbie. "What about the salt they mine?"

"Well, they have various ways of treating rock salt. There's a good deal of it found in England, and in some districts there they drill bore holes into the salt beds and force fresh water through them, leaving the water until it becomes a saturated brine. Then they draw it off and treat is exactly as if it were sea brine, crystallizing the salt in pans.

"But the rock salt found in certain other deposits is so fine and free from impurities that it can be mined just like any other ore. And after it's ground up and sieved it's ready for use."

"Suppose all the salt in the world got used up some day, Uncle Eric!"

"Not much chance of that, young fellow. The earth has a good big salt cellar that will probably keep shaking for a few million years yet. And now if you'll go and put a few grains of rice in your salt shaker, the next time you want to use it the rice will have absorbed all the moisture that is making the salt 'cake,' and it will run as freely as ever."

Garden On the Wall

Because I'm six years old today
And have grown so very tall,
Mother's had new paper
Pasted on the nursery wall;
And now I have a garden there,
Where hollyhocks stand straight
And bow with stiffest dignity
To bluebells near the gate.
Of course I'll miss the elephants
And the humpy camels, too,
But somehow, now—I'd rather have
A garden than a zoo.

CHARLOTTE CHAMPENOIS.

It's Easy if You Just
"Follo-Thru"
A New Puzzle Golf Game. Easily Played. Very interesting and amusing.
If not obtainable at better stores, will be sent postpaid on receipt of 60c.
GOLDEN GATE GAMES CO.
369 Market Street San Francisco, Calif.

Book Trails
For a real, old-fashioned Children's Christmas
Here are stories to meet all tastes and interests. For children of every age.
These eight beautifully illustrated, colorful volumes make every day a holiday. On your own terms.
SHEPARD & LAWRENCE, Inc.
160 N. Michigan Ave., Chicago, Ill.

"TRULY STORIES from the SURELY BIBLE"
adapted by MARGARET HOWARD
OLD and NEW TESTAMENTS
Now in One Volume
Over 500 Pages
Not "made-over" stories but actual Bible language skillfully arranged for easy reading.
Postpaid $3.00
For grown-ups as well as children.
CLARK-SPRAGUE PRINTING COMPANY
1901 Locust St., St. Louis, Mo.

FIVE EDUCATIONAL BELL HOP GAMES
Bell Hop Air Mail Deflection $1.00
Deflection Jr. Zoo Puzzle 50c
MADE IN U. S. A.
Send for Circular or Buy at Leading Toy Shops
L. P. NICHOLS
9515 Madison Avenue, CLEVELAND, OHIO

FOR Christmas particulars OF
THE CHILDREN'S THEATRE
—a delightful performance for children and their elders by professional grown-up artists.
Apply
81 Endell St., London, W. C. 2
Tel. Temple Bar 7944

An ideal Christmas gift
A new, attractive
Mother Goose Song Book
Lilting tunes—splendid illustrations
50c postpaid
R. L. WILKINSON CO., Salem, Mass.

CAMPS FOR GIRLS
CAMP INTERLOCHEN "The Friendly Camp Friendly Girls"
INTERLOCHEN, MICH. Ages 6 to 20
All land and water sports, Nature Lore, Arts and Crafts, Riflery, Archery, Dramatics. Special discount for enrollment before Christmas. Affiliated with Paton Hall, The Pennington School for Girls. Illustrated Booklets: Mrs. P. O. Pennington, "M" Paton Hall, Romeo, Mich.

"SNUBS" Will Delight That Boy or Girl
8 Inches Tall
MAILED POSTPAID $1.25
MADE in PEWTER by POOLE
Poole Silver Co., TAUNTON, MASS.
Name.....
Address.....

Little PLAYSKOOL Peggy Box
THIS simple, colorful collection of approved kindergarten materials consisting of peg-board, colored pegs and blocks, is intended for very young children. It is a PLAYSKOOL Institute product. There are others for older children.
PLAYSKOOL—The Home Kindergarten
—the "key" product of PLAYSKOOL Institute, consists of approved, educational play materials housed in a sturdy, attractive, child's desk. All Institute products are founded on the fundamental PLAYSKOOL idea of "Learning While Playing". PLAYSKOOL playing is pre-schooling.
Write or mail coupon for complete information.
PLAYSKOOL INSTITUTE
594 COMMERCE ST. MILWAUKEE, WIS.
A DIVISION OF ADAM SCHOENHOFEN BREWING COMPANY
Gentlemen: Please send one little PLAYSKOOL Peggy Box for which I enclose $1.00. Also send information on all other PLAYSKOOL Products. M 12-8-30
Name.....
Address.....
City..... State.....

How to Select Boy's Shoes
Mr. Marcus, Shoe Expert, will gladly send you advice regarding methods of selecting correct footwear for your boy. His suggestions will be very helpful to you. Returning the coupon obligates you in no way.
Holland Shoe Co.
HOLLAND, MICHIGAN
Mr. T. Marcus, Dept C-3
Holland, Michigan
Please send above information.
Name.....
Address.....

THE HOME FORUM

In Remembrance of the Horse

WALKING the other day in a gallery of art in search of pictures understandable by a party of quite small people who were in my charge, I drew up in front of a nineteenth century canvas—"The Return From the Ride"—very much enchanted for my own part with the lofty sidelong glance and spirit of fire, the streaming mane and noble pawing action of the great black charger who looked down upon us from his master's side. Not so the children, however, who passed on completely indifferent to a sight that would most certainly, until recent years, have held any child's attention. Having grown up in a mechanical age and tasted early of the excitement of being whirled hither and thither by swift combustive processes, they had missed some of the old, dear delights of childhood: the precious moment set on high in glorious Harkaway's saddle, the bare-backed ride on the miller's Dobbin, the catching of Polly in the mountain field, and the long wait on the old stone wall's broad coping to see the passing by of the county yeomanry riding horses black, brown, bay or pommeled gray, groomed till they shone like looking glasses. Such joys had never been theirs; even acquaintanceship with the ploughman and his steady team, the charm of every country autumn landscape, had probably been denied them and one might even imagine them, in some twenty years or so, at a zoo, pointing out to their own children the various types of the species of animal known as "The Horse."

Just imagine putting beautiful sideways-treading, bickering, dancing "Moonlight," or "Kubbador," with his sparkling eye, his glittering crest and hide like shining pearl, into a museum,—even an open-air one,—and writing a label for them! Much more, dear Ball, so long-suffering and wise, so helpful at the plough, so patient when standing at the stable door, looking round for friendly hands to lift the latch and let him get at his supper.

Was the time drawing nigh for that? It was all rather overwhelming when one came to think about it and I was glad that I could yet praise horses and that, away in the country, I should soon be seeing them galloping happily about green fields or looking over the hedges to watch me go by.

And then, it was strange, going into a famous library on the very next day I was surprised to observe on a table devoted to new books, a folio sumptuously decorated and simply entitled "The Horse." I should not have noticed it under ordinary circumstances, or, noticing, have passed by, deeming it a suitable volume for the library of a country squire; but, now I straightway opened it and found the whole history of what used to be grandly called "The Equine Race," told from a valedictory standpoint which exactly fitted with my own mood. In such circumstances, a book becomes a friend, so I carried my discovery to a window seat and there for a whole concentrated hour sat reading the history of The Horse, oblivious to the coming and going and hooting and slowing of thousands upon thousands of units of mechanical horsepower in the square below, and careless of the attentions of kind custodians who brought me, from time to time, the books which I had come into the library to consult.

Beginning with the book of Job wherein it will be remembered is a famous horse who "paweth in the valley and rejoiceth in his strength," saith "ha-ha" among the trumpets and cannot be "affrighted," my author passed under review the horses of the world. So I learned that there were four kinds of horses in primitive days. Swift and fiery steeds from North India and the hot lands—slender poetic creatures, these, such as figure in the lovely miniatures found in old Persian story books; great heavy horses from the flat green lands able to bear and draw vast loads with ease, ancestors of our own percherons; then, the steppe horse of Central Asia whose descendants may be the little red-brown ponies of far Japan; and lastly, the dun-colored horse of the Russian steppes, first tamed and used by Huns, Tartars and Scythians; today, the poor kulak's often pensive friend.

What a long look back it was! maybe a hundred thousand years of upward climb; and through it all the horse had been helping. Yes, ever since the second millennium B. C. until almost today men had deemed horses sufficient to them for speed and haulage, exploration, recreation and pleasure. As evidence there was King Mattusi III who, living about 1295 B. C., rejoiced in his beautiful horses; princely Joseph too (whose coming into power was somewhere between 1715 and 1689 B. C.) who not only rode after his lord in the second chariot, but also exchanged for swift horses some of that precious corn of the realm, gathered in his seven years of garnering. Such horses as Joseph drove had probably been introduced into Egypt by Scythians and resembled those fiery creatures we may still see prancing on bas-reliefs depicting the prowess of Assyrian kings. But now we were heading for the museum stage, and printed catalogues, describing Pretty Polly in some such way as this:

This beast displays
A deep-set back: a head and neck
That proudly tossing need no check
From over-bulk; feet fashioned slight,
Thin flanks, and brow of massive height;
While in its narrow horny sheath
A well-turned hoof is bound beneath.

Happily that age had not fully come yet, but it seemed to me that it was high time to praise horses.

Returning to the country the very next day, bowling along the smoothly polished surface of a modern English road, my thoughts again reverted to them. How different roads were, how much more toilsome, when their stout hearts and patient plodding steps measured out the miles to home and rest! Pot-holes yawned, stones were cast from flying hoofs, ruts lay side by side, mud clogged, or dust clouds flew. How difficult it is already to visualize the old scene. Here is a lovely stretch of rather sandy road running between woods, a stream is at my side, a leafy arcade of gold and green is overhead. And now what should be coming to meet me? Surely a miller's wagon with the teamster seated on a shaft carrying precious corn to the clacking wayside mill; soon to be followed by a sweet lady in a long habit and black hat, accompanied by a cavalier in green who rides beautifully upon a great bay; then perhaps a carrier with his hooded cart (he will be hours reaching home, but he does not mind, for he and his horse have friends and calls to make all along the road); after the carrier comes a pretty sight—a pony cart driven by three children, lovely little girls with long golden hair; next a farmer's shandry, rather high and uncomfortable, with its rough wooden seats, jogs peacefully along. And here is someone I know who smiles graciously at me as she passes by. It is Lady Isabel in her victoria drawn by Turk and Tartar—two noble prancing blacks. Next comes a tiny pony cart with a hooped cover for a roof—more acquaintances—the traveling tinker driving his gypsy pony Joe. Yes, that was the way of it when one could safely bowl a hoop along the king's highway and often noted with satisfaction how many horses had stars on their forehead just like that upon one's rocking horse at home.

Apart from such simple scenes, how horses figure in the great doings of the world and how difficult it would be to envisage history without them. Will a poet some day write an epic in their honor? What a glorious subject it would be. Think how one could proceed. In the earlier days one would remember Bucephalus, Alexander's horse, and Babieca, who belonged to the great Cid, and then, since it is certainly true that the horse is the emblem of chivalry, and

At the edge of all the Ages
A Knight sits on his steed,

one would have to praise Charlemagne's Veillantif, Gawaine's Gringalet, and Rozinante, too, who, had he been endowed with speech, might have said a great deal. Yes, it would have to be a long, long story. Meanwhile,—

Sweet wind that up the climbing road
Fliest when heated Summer stands,
Where drags the patient horse his load,—
O bless him with thy flowing hands!

G. T.

THE CHRISTIAN SCIENCE MONITOR

Founded 1908 by MARY BAKER EDDY

An International Daily Newspaper

Published daily, except Sundays and holidays, by THE CHRISTIAN SCIENCE PUBLISHING SOCIETY, 107 Falmouth Street, Boston, Mass.

Communications regarding the conduct of this newspaper, articles and illustrations for publication should be addressed to THE CHRISTIAN SCIENCE MONITOR, Editorial Board.

If the return of manuscripts is desired, they must be accompanied by a stamped and addressed envelope, but the Monitor Editorial Board does not hold itself responsible for such communications.

Subscription price, payable in advance, postpaid to all countries: One year . . $9.00 Three months $2.25 Six months . $4.50 One month . 75c Single copies, 5 cents

Member of the Associated Press

The Associated Press is exclusively entitled to the use or republication of all telegraph and local news credited to it or not otherwise credited in this paper.

All rights of republication of special dispatches herein are reserved to The Christian Science Publishing Society.

The Christian Science Monitor is on sale in Christian Science Reading Rooms throughout the world.

Those who may desire to purchase the Monitor regularly from any news stand where it is not on sale are requested to notify The Christian Science Publishing Society.

Cost of remailing copies of the Monitor is as follows: Domestic and Foreign
14 pages . . . 2 cents
16 to 22 pages . . . 3 cents
24 to 30 pages . . . 4 cents
32 pages . . . 5 cents
Remailing to Canada and Mexico, 1 cent for each 2 oz. or fraction.

NEWS OFFICES:
WASHINGTON: 1281-1287 National Press Building, Washington, D. C.
EASTERN: 270 Madison Ave. New York City
CENTRAL: Room 1058, 333 South Michigan Avenue, Chicago.
PACIFIC: 625 Market St., San Francisco
SOUTHERN CALIFORNIA: 210 West Seventh Street, Los Angeles.
EUROPEAN: 3, Adelphi Terrace London.
PARIS: 3, Avenue de l'Opéra
BERLIN: Unter den Linden 69A.
GENEVA: Place de la Fusterie 9.
ROME: Via Fontanella di Borghese 23.
VIENNA: Fernkorngasse 4
AUSTRALASIAN: Perpetual Trustees Buildings, 100-104 Queen Street Melbourne Victoria, Australia

BRANCH ADVERTISING OFFICES:
New York . . 270 Madison Avenue
Detroit . . . 3-101 General Motors Bldg
Chicago . . . 105e McCormick Bldg
St. Louis . 1713 Railway Exchange Bldg
Kansas City, 405 National Fidelity Bldg
San Francisco . 625 Market Street
Los Angeles . 210 West Seventh Street
Seattle . . . 230 Skinner Bldg
London . . . . . 3 and 3, Adelphi Terrace
Paris . . . . . 3, Avenue de l'Opéra
Berlin . . . . . Unter den Linden 69A
Florence . . . . . Via Magenta 11

Advertising rates given on application. While endeavoring to accept only reliable advertisements, The Christian Science Publishing Society will not be responsible to the public for advertisements and the right to decline or discontinue any advertisement is reserved.

CIRCULATION SERVICE BUREAUS:
NEW ENGLAND: 107 Falmouth Street, Boston, Mass.
EASTERN: 270 Madison Avenue New York City.
CENTRAL: Room 1058, 333 So. Michigan Avenue, Chicago.
WESTERN: 911 Van Nuys Building, Los Angeles.
EUROPEAN: 3 and 3, Adelphi Terrace London.

Published by THE CHRISTIAN SCIENCE PUBLISHING SOCIETY, Boston, Mass., U. S. A.

Publishers of THE CHRISTIAN SCIENCE JOURNAL, CHRISTIAN SCIENCE SENTINEL, LA ACEDIA DE CHRISTIAN SCIENCE, DER HERALD DER CHRISTIAN SCIENCE, THE HERALD OF CHRISTIAN SCIENCE (Scandinavian Edition), CHRISTIAN SCIENCE QUARTERLY

Leigh Hunt as Anthologist

A friend of Leigh Hunt, having lent him forty pounds, had received as a security a manuscript work, entitled "True Poetry." He suspected, as he looked at it, that the forty pounds would have been a better sight on his study table. But the senior member of Messrs. Smith, Elder, came to dinner, took up the work, paid the forty pounds, and with an additional sum of sixty pounds had soon secured Hunt's consent to the publication of what was named afresh as Imagination and Fancy. It appeared in 1844, was reprinted in 1845, 1846, and many times since, and, in my judgment, will always be an illuminating work. Its object, fairly achieved, was "threefold: — to present the public with some of the finest passages in English poetry, marked and commented;—to furnish such an account, in an Essay, of the nature and requirements of poetry, as may enable readers in general to give an answer on those points to themselves and others;—and to show, throughout the greater part of the volume, what sort of poetry is to be considered as poetry of the most poetical kind . . . in its element, like an essence distilled. The authors chosen by Hunt, . . . show how decisively he was now minded to distinguish genius; they were Spenser, Marlowe, Shakespeare, Jonson, Beaumont and Fletcher, Middleton, Decker and Webster, Milton, Coleridge, Shelley and Keats. Much as he had written in praise of the two last, he again voiced sweet anthems to their honour. Besides, his particular comments were of a cordiality greatly contrasting with the customary dry and taskmaster style of expositors in English literature. At Keats's "magic casements" he pauses, haunted with the possibilities: "This beats Claude's Enchanted Castle, and the story of King Beder in the Arabian Nights. You do not know what the house is, or where, nor who the bird. Perhaps a king himself. But you see the window, open on the perilous sea, and hear the voice from out the trees in which it is nested, sending its warble over the foam. . . . Perhaps it was suggested by some fairy tale." . . .

The anthologist intended, if the volume met with success enough, to go on with his work, and to add similar annotated selections of the poetry of Action and Passion, Contemplation, Wit and Humour, and Song. The word was, "none but genuine poetry," and on that head Hunt's judgment was as good as any man's.—EDMUND BLUNDEN, in "Leigh Hunt and His Circle."

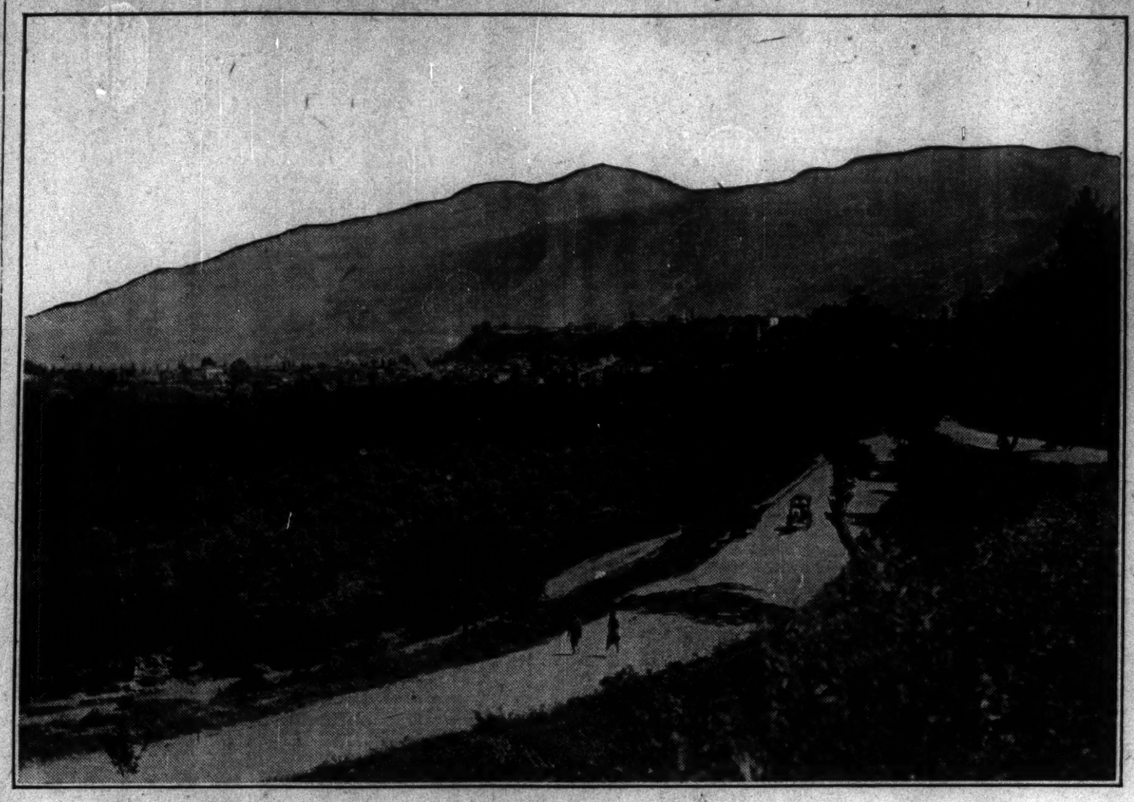

A View of Brusa, in Turkey

Brusa, the favored one,
Like a Turkish maiden,
Sought by the sun;
You lean
Upon snow-capped mountains;
Your trees, fruit-laden,
Robe you in green;
You are bathed in hot and cool fountains.
Upon a flowering plain
Of tulips red,
Moist with gentle rain,
You place your feet;
Then climb the mountain ways
Until your snow-crowned head
With blue sky meet,
And soft clouds veil you from the public gaze.

CARIS E. MILLS.

THIS ancient city, once the capital of Turkey, climbs the slopes of the Asiatic Mount Olympus. The view from the top of the mountain is considered almost unrivaled. Artists, poets, soldiers of fortune, dervishes and holy men were attracted to this center of beauty from Persia, Khorassen, and far-distant Bokhara. Since Roman times, poets have sung of its hot springs and baths. In spacious marble pools, fashioned centuries ago, the traveler may bathe and swim in water hot from the earth, and drink cool and pure water from the springs which rush down the sides of the mountains in picturesque ravines.

The city overlooks a fertile plain, in spring red with tulips and poppies, and dotted with groups of graceful trees. The story goes that the Turkish father, upon the birth of a girl baby, plants a group of trees. When the girl is to be married, the trees are cut and the wood is sold to help purchase the trousseau. A unique type of insurance.

Mulberry trees thrive here and feed the millions of silkworms which provide one of the great industries of Turkey. Not many years ago, the silk factories were run by man power, and very often child power, but today under the new régime, the manufacturing of silk is flourishing in factories with the latest machinery, and children attend school. One of the factories is in operation under the management of Japanese. A fine quality of plain and figured silk is being produced at very moderate prices.

The country auto-bus, this spring, invaded these regions, connecting out-of-the-way farms with towns and ports along the sea. Farmers, with produce piled high on top of the bus, ride side by side with the foreign tourists. Formerly the farmers jogged along rough country roads with donkey, water-buffalo, or ox-cart; often taking days to reach the market. The auto-bus is unveiling a new world to these dwellers of isolated regions; women, once practically prisoners in their mountain valleys, now may attend a moving picture in the city or make a more daring journey by boat to the great city of Istanbul.

The writer and an American friend were the first foreigners to make the trip between the Port of Yolova and the city of Brusa by auto-bus. The road climbs and winds through a beautiful mountainous region, touching the lake of Nicea (Turkish, Isnik) where sleeps the famous old town of Nicea and the remains of its historical church. Shepherds paused upon their hills to watch us pass. Clear-cut against the sky, they appeared part of a magnificent rural fresco. A shepherd rode a short distance with them for the experience, and then departed, disappearing in the enfolding hills.

Shortly after leaving the Port of Yolova, there was a stop and a consultation, and the auto-bus returned to the town. It seems that a man had forgotten a purchase for his wife, and the accommodating driver returned.

The bus occupants were Turkish farmers returning from disposing of their produce in the Port of Yolova. They were surprised to see two American ladies traveling alone. One went out of his way to escort them safely to their hotel in Brusa. For so many generations, the Turkish man has carefully guarded his women that this old Turkish farmer could not allow two unattended American ladies to go alone in the night! When they tried to stop him, he threw up his hands, exclaiming: "Two ladies alone at night! Olmas! Olmas! (It cannot be.)" They thanked him warmly at the door of the hotel, and he said in Turkish, "Gula, gula!" (May your way be happy!) and disappeared in the night. They did not learn his name, but they recognized in this old unschooled mountaineer one of nature's gentlemen.

It was the crowded tourist season in Brusa, and the ladies had not ordered their rooms in advance, but with true Eastern hospitality their beds were made upon couches in a small living room, and a late supper was served of cheese, salad and fruit. They slept well between hand-woven, lavender-scented sheets.

It is the custom of the inhabitants of Brusa to assemble upon the side of the mountain and watch the sun set over the valley. In the spring, when the plain is a vivid green, gay with wild flowers, it spreads below like a bright Turkish carpet, softening at dusk to a dreamy purple and gray. The old inhabitants return to their homes carrying this peaceful picture for the night.

History of the Hat

The modern hat can be traced back to the petasus worn by the ancient Romans when on a journey; and hats were also thus used by the earlier Greeks. Not until after the Norman conquest did the use of hats begin in England. A "hatte of biever" was worn by one of the "nobels of the lande, mett at Clarendom" about the middle of the 12th century; and Froissart describes hats that were worn at Edward's court in 1340, when the Garter order was instituted. . . . The merchant in Chaucer's Canterbury Tales had

"On his head a Flaundrish bever hat."

Throughout mediæval times the wearing of a hat was regarded as a mark of rank and distinction. During the reign of Elizabeth the caprices of fashion in hats were many and various.

The Puritans affected a steeple crown and broad-brimmed hat, while the Cavaliers adopted a lower crown and a broader brim ornamented with feathers. In the time of Charles II still greater breadth of brim and a profusion of feathers were fashionable features of hats, and the gradual expansion of brim led to the device of looping or tying up that portion. Hence arose various fashionable "cocks" in hats; and ultimately, by the looping up equally of three sides of the low-crowned hat, the cocked hat which prevailed throughout the eighteenth century was elaborated. The Quaker hat, plain, low in crown, and broad in brim, originated with the sect in the middle of the seventeenth century. The silk hat is an article of recent introduction. Though it was known in Florence about a century ago, its manufacture was not introduced in France till about 1825, and its development has taken place entirely since that period.—ROBERT COCHS HOLLIDAY, in "Walking-Stick Paper"

Abriendo la Puerta

Traducción del artículo sobre la Ciencia Cristiana publicado en inglés en esta página

LEGIONES de pensamientos sagrados nos vienen continuamente de Dios, fuente inagotable de bondad y perfección; y en la medida en que nuestras puertas mentales se abren para su admisión, el horizonte del pensamiento humano se extiende. Aquellos que por su modo de pensar se habían rodeado de estrechez y limitación, que, por conmiseración propia, ó el mesmerismo propio, habían construído alrededor suyos paredes de prisión de tristeza y separación, que habían sido trabados por enfermedad y pobreza,—todos esos pueden empezar a ver, acercándose por la puerta mental que empiezan a abrir, nuevas vistas, esperanza y fe renovadas, visiones de esferas de actividad más amplias como también de salud y abundancia.

La alegría más pura que cualquiera puede experimentar es seguramente la de contemplar a Dios y Sus obras, abriendo la puerta de la conciencia humana para la recepción de ideas divinas que inundan el pensamiento, con el resultado de que la armonía, la plenitud y la eficacia del hijo de Dios son más claramente percibidas y establecidas.

A veces uno está inclinado a echar la culpa a otros por su ambiente discordante y limitado, por cualquier falta de armonía que cierta situación parece envolver. ¡Cuantas veces parece ser la falta de otro que nos coloca en medio de un mar de dificultades, el temperamento de otro que produce la discordia en el hogar! Pero, ¡antes de estar demasiado seguros de eso, sería conveniente preguntarnos a ver si la raíz de las dificultades no puede encontrarse, hasta cierta medida por lo menos, dentro de nuestro propio pensamiento! ¿Han estado impureza, celos o egoísmo acechándo en un rincón de nuestra morada mental? Tal vez haya muchas de estas malas hierbas perniciosas en el campo de nuestra actividad mental; y requiere escrutinio propio, cuidadoso y diligente, para prevenir su florecimiento en presunción sutil con su percepción de las faltas de los demás y su cegüedad para las propias.

Puede ser que un individuo se encuentre en una situación, donde hostilidad y antagonismo parecen atacar la percepción de la Ciencia Cristiana amaneciendo en su conciencia. Hasta los suyos quizas vuelvan la espalda a cualquier esfuerzo de su parte de explicar su posición. No hay, sin embargo, experiencia tan obscura que el Amor no la pueda penetrar, condición tan desesperada que uno no pueda empezar a abrir su puerta mental a los ángeles de Dios, los pensamientos espirituales. Hasta en las horas más obscuras estos mensajeros están llamando a la puerta, trayendo consuelo e inspiración celestial para dispersar las tinieblas irreales que tal vez hayan obscurecido nuestro pensamiento.

Los Padres Peregrinos puritanos desembarcaron en tierra virgen y a veces tenían encuentros con tribus hostiles. Tenían que desmontar las selvas y confrontar y vencer dificultades numerosas antes de poder establecer sus hogares, hacer sus siembras y recoger su primera cosecha. Bien podía haberse presentado la sugestión que debían de ir a otra parte, porque las dificultades eran muy grandes. Y sin embargo perseveraron y con un esfuerzo combinado y consagrado vencieron todos los obstáculos.

Aquellos que hoy día están buscando libertad para adorar a Dios según el método de la Ciencia Cristiana saben que constancia y perseverancia son vencedores en toda lucha para la causa del bien. Pero ellos también tienen que aprender a sembrar la simiente de paciencia, humildad y caridad en el lugar donde la Ciencia Cristiana los ha encontrado y seguir trabajando hasta que su desarrollo espiritual los conduce al sitio que su propia fidelidad les ha ganado.

Jesús dijo: "El reino de los cielos es semejante al tesoro escondido en el campo; el cual hallado, el hombre lo encubre, y de gozo de ello va, y vende todo lo que tiene, y compra aquel campo." En todo campo mental hay tesoro escondido. A veces nadie sospecha su presencia, tan escondido parece debajo de las zarzas de teorías falsas, suposiciones, dificultades de temperamento, y tendencias pesimistas. Pero de día en día la visión verdadera de la creación de Dios penetra más hondamente en los corazones de hombres y mujeres. En la medida en que este reconocimiento del Cristo, la Verdad, aumenta, el sentido erroneo del hombre como material y mortal disminúye; la armonía empieza a sustituir la discordia, y la influencia del cielo bendice y eleva la humanidad.

Echando fuera todas las malas hierbas inútiles y feas de su propio campo mental, el Científico Cristiano lo está haciendo más parecido a aquella "buena tierra" de la cual el Maestro habló, en donde cayó la simiente y "dió fruto, que subió y creció." Está abriendo la puerta de su conciencia a los ángeles de Dios, los cuales Mrs. Eddy define en la página 581 del libro de texto, "Science and Health with Key to the Scriptures," como "los pensamientos de Dios viniendo al hombre, intuiciones espirituales, puras y perfectas; la inspiración de bondad, pureza e inmortalidad, contrarrestando todo mal, sensualidad y mortalidad." Poco a poco éstos pensamientos puros y bellos son sembrados por todas partes en la conciencia humana: y así el campo ilimitado de la realidad de Dios, del bien eterno, está apareciendo en iluminación espiritual.

Información respecto a la literatura de la Ciencia Cristiana publicada en este idioma puede obtenerse dirigiéndose a la Casa Editorial de la Ciencia Cristiana (The Christian Science Publishing Society).

Monseigneur Plays

Monseigneur plays his new gavotte—
Within her gilded chair the Queen
Listens, her rustling maids between;
A very tulip-garden stirred
To hear the fluting of a bird;
Faint sunlight through the casement falls
On cupids painted on the walls
At play with doves. Precisely set
Awaits the slender legged spinet
Expectant of its happy lot,
The while the player stays to twist
The cobweb ruffle from his wrist.
A pause, and then—(Ah, whisper not)
Monseigneur plays his new gavotte.

—THEODOSIA GARRISON, in "The Dreamers and Other Poems."

Opening the Door

WRITTEN FOR THE CHRISTIAN SCIENCE MONITOR

LEGIONS of holy thoughts are ever coming from God, the never failing source of goodness and perfection; and as our mental doors are opened for their admission, the horizon of human thought expands. Those who, in belief, had surrounded themselves with narrowness and limitation; who, through self-pity or self-mesmerism, had built for themselves prison walls of sadness and aloofness; who had been bound by sickness or poverty,—all these may begin to see approaching, through the mental door they are beginning to open, new views, fresh hope and faith, the vision of wider spheres of activity, and also of health and abundance.

The purest joy which anyone can experience is surely in the contemplation of God and His works, in opening the door of human consciousness for the reception of divine ideas, which flow into thought, with the result that the harmony, completeness, and efficiency of God's child are more and more clearly seen and established.

Sometimes one is apt to blame others for one's inharmonious and limited environment, or for whatever discord a given position may seem to involve. So often it seems to be somebody else's mistake which sets one in the midst of a sea of difficulty, someone else's temperament which makes the home discordant. But, before being too sure of this, it might be well to question ourselves as to whether the seat of the trouble may not be disclosed, in some measure at least, within our own thinking! Has impurity, jealousy, or selfishness been lurking in a corner of our mental field? There may be many such devastating weeds in the field of one's mental activity; and it requires careful, diligent self-observation to prevent their flourishing in subtle egotism with its awareness of other people's faults and blindness to one's own.

It may be that an individual finds himself in a place wherein hostility and antagonism seem to hurl themselves against his unfolding views of Christian Science. Even his loved ones may turn away from any effort on his part to explain his position. There is, however, no experience so dark but Love can penetrate it, no condition so hopeless but one may begin to open his mental door to God's angels, spiritual thoughts. Even in the darkest hours these messengers are knocking for admission, bringing consolation and heavenly inspiration whereby to dispel the unreal shadows which may have darkened our thinking.

The Pilgrim Fathers landed on unbroken soil, and at times encountered hostile tribes. Forests had to be felled and numerous difficulties faced and overcome ere they could establish their homes, sow their seeds, and reap their first harvest. The suggestion might well have presented itself to them that they should go elsewhere, for the difficulties were very great. Yet they persevered, and with prayerful, combined effort conquered all obstacles.

Those, today, who are seeking freedom to worship God after the manner of Christian Science, know that fidelity and perseverance are winners in every battle for the right. But they too must learn to sow the seeds of patience, gentleness, and charity in the place where Christian Science has found them, and work on until spiritual growth leads them out into the place which their own faithfulness has won for them.

Jesus said, "The kingdom of heaven is like unto treasure hid in a field; the which when a man hath found, he hideth, and for joy thereof goeth and selleth all that he hath, and buyeth that field." In every mental field treasure is hidden. Sometimes no one suspects its presence, so overgrown does it seem with the brambles of false theories, beliefs, temperamental difficulties, and pessimistic tendencies. But day by day the true vision of God's creation penetrates deeper and deeper into the hearts of men and women. As this recognition of the Christ, Truth, increases, the false sense of man as material and mortal correspondingly decreases; harmony begins to take the place of discord, and heaven's influence blesses and uplifts humanity.

In casting out all unprofitable and ugly weeds from his own mental field, the Christian Scientist is making it like unto that good ground of which the Master spoke, where the seeds fell and "did yield fruit that sprang up and increased." He is opening the door of his consciousness to God's angels, which Mrs. Eddy defines on page 581 of "Science and Health with Key to the Scriptures" as "God's thoughts passing to man; spiritual intuitions, pure and perfect; the inspiration of goodness, purity, and immortality, counteracting all evil, sensuality, and mortality." Little by little these pure and lovely thoughts are being scattered abroad into human consciousness; and thus God's vast field of reality, of unending good, is appearing in spiritual light.

[In another column will be found a translation of this article into Spanish.]

Rural Adventure

I wonder if, by any choice of words or weaving of phrases, I can hand on to another the wonderful delight I found today in an adventure so small that there seems nothing to tell. . . .

I went further afield than usual. There are but few trees hereabouts, in the hedgerows, with here and there a spinney; and I came to a drift-road, that is a grassy highway, very old, no doubt, and so little frequented that it was not worth metalling. It was full of bramble-brakes and thistle patches, and the ditches were full of Willow-herb. Then I saw trees ahead of me, some of those stunted pollarded elms, which have a gnarled and personal look; and soon the drift-way widened out, and I saw I was in a small hamlet, a handful of white-walled thatched cottages, with pretty gardens, a fruit-tree, and some vegetable-rows, and a border of old-fashioned flowers. . . . Then I saw that among the trees stood a little old chapel, of rubble-stone smeared with plaster, and stone coigns. It had no tower, only a pretty stone belfry where there hung a bell of green bronze; the rust of the bronze had melted over the stones, which were stained a delicate green. . . . The chapel was fastened up, but peering in at a window I discerned warped oak benches, and a quaint organ, very small, with a gilded fan of pipes, and an altar at the east with sun-faded hangings. I came away from this, and took my way over a stile into fields, by the side of a considerable pool of water, full of weeds, with little fishes darting in clear spaces, and bright beetles racing in circles in a dizzy kind of dance. There was much arrowhead in the water, with green spear-shaped leaves, and white flowers with a heart of dark crimson. Then on a little rising ground I saw two figures. They were looking away to the south, where a dark storm was coming up, heavy clouds of dense blackness, with lurid copper-coloured spaces; and underneath it the woods and fields looked as if they were in a mist of greyish impalpable dust.

The figures were those of a very old man and a boy; the old man had put his hands up over his eyes to see the storm-cloud more clearly, and the boy had imitated him. . . .

I came up with them and spoke to them. The old man was . . . upright, with a weather-worn face, cheeks like the sides of a ripe apple, and a straggling beard—such a face as you can see in an old glass window, warped and hardened by endless toil, and yet kindly and patient, with wide grey eyes. The boy was dark-skinned and graceful, a handsome shy creature. The old man talked in a high tremulous voice. He told me he was eighty-three years old, and that the boy was his grandson. The boy looked at each of us in silence as we spoke. I said that it was a lonely place, and he said, "Yes," and that few people ever came there—"It is amidst the fields here," he said simply. He told me it was the hamlet of a larger village, and that the parson came over for an afternoon service on Sundays, and in rough weather not always that. . . . Then he moved away home, the boy followed him, saying, "We shall have a bit of weather on us in a minute." I stood and watched them go, the old man shuffling away, and the boy jumping about beside him, asking him many questions. They were soon lost to sight among the trees; I myself sheltered under a tough and ancient thorn-tree, which grew beside the road, while the grey slanting rain lashed the fields, and a light mist rose from the hot ground.

That was all my adventure; but it had a fine quality about it—the lonely hamlet lost in the fields, the grassy spaces, the dark trees, the chapel . . . the pool, and the swiftly racing shadow of the storm over all.—A. C. BENSON, in "Rambles and Reflections."

SCIENCE AND HEALTH With Key to the Scriptures

By MARY BAKER EDDY

PUBLISHED BY THE TRUSTEES UNDER THE WILL OF MARY BAKER EDDY

The original, standard and only Textbook on Christian Science Mind-healing, in one volume of 700 pages, may be read or purchased at Christian Science Reading Rooms throughout the world.

It is published in the following styles and bindings:

Cloth	$3.00
Ooze sheep, vest pocket edition, India Bible paper	3.00
Morocco, vest pocket edition, India Bible paper	3.50
Full leather, stiff cover, same paper and size as cloth edition	4.00
Morocco, pocket edition, black or blue Oxford India Bible paper	5.00
Edition de luxe, blue levant, heavy Oxford India Bible paper, wide margins	8.00
Levant, heavy Oxford India Bible paper	8.50
Large Type Edition, leather, heavy India Bible paper	11.50

FOR THE BLIND
In Revised Braille Grade One and a Half
Five Volumes $12.50

FRENCH TRANSLATION
Alternate pages of English and French

Cloth	$3.50
Pocket Edition, cloth	4.50
Pocket Edition, morocco	7.50

GERMAN TRANSLATION
Alternate pages of English and German

Cloth	$3.50
Pocket Edition, cloth	4.50
Pocket Edition, morocco	7.50

Where no Christian Science Reading Room is available the book will be sent at the above prices express or postage prepaid, on either domestic or foreign shipments.

The other works of Mrs. Eddy may also be read or purchased at Christian Science Reading Rooms, or a complete list with descriptions and prices will be sent upon application.

Remittance by money order or by draft on New York or Boston should accompany all orders and be made payable to

HARRY I. HUNT
Publisher Agent
107 Falmouth Street Back Bay Station
BOSTON U. S. A.

STOCKS STILL SHOW LACK OF REAL SUPPORT

Sagging Tendency Continues and Bears Become More Aggressive

NEW YORK (AP)—The stock market ran into sloppy weather at the beginning of the new week today.

The sprinkle of selling which appeared during the latter part of last week developed into a moderate downpour, and several of the rail, oil and specialty shares retreated to lower levels than those of Nov. 10, when the market as a whole reached the year's minimum.

The stock market, particularly the rails, closed weak today on an increased turnover.

American Telephone and U. S. Steel fully recovered early losses of 2 and 1½ points, respectively, in the last hour, but turned heavy again before the close.

Union Pacific, Baltimore & Ohio, Atchison, New York Central, Southern Railway, Frisco and Erie lost 3 to 5.

Active industrials generally were 1 to 3 points lower. Sales approximated 2,050,000 shares.

Weakness of the rail shares seemed to be merely a continuation of the downward movement of the previous week. News of the Interstate Commerce Commission's order seeking to force Pennsylvania to divest itself of its interest in the Lehigh and Wabash could scarcely have been regarded as an aggravating factor, since it had been expected for some time. The recent decline in this group appears to have been in a large measure a response to the publicity given the carriers' troubles in connection with the demands for revision of the Transportation Act.

Oil Industry Unsettled

Furthermore, there is still a prospect that a few bond issues may become ineligible for New York savings banks, as result of the drop in earnings, although most issues that seemed to be in danger of that some weeks ago are now regarded as secure.

Selling of the oil shares has been in response to Wall Street rumors of further price reductions. Although pronounced progress has been made in curtailment of crude output, this is the low consumption season, and the industry is still unsettled. The first nine months' earnings statement of Richfield showing a deficit of about $470,000,000 after payment of preferred dividends, presented a revealing commentary on the situation. The company explained that the crude production curtailment program had obliged it to close about 45 per cent of its output, and purchase in the market nearly 70 per cent of its requirements.

There were several items in the day's news, however, enhancing the prospects of stabilizing commodity prices.

Javran and Cuban sugar producers have at last come to an agreement. The Department of Agriculture's efforts to induce farmers to feed wheat to live stock appear to be meeting with considerable success. The department estimates that 236,000,000 bushels will be fed during the current crop year, contrasted with only 90,000,000 bushels in the preceding year. The department's estimate of the cotton crop as of Dec. 1 was announced at 14,243,000 bales, a reduction of 195,000 bales from the estimate of a month previously, and 585,000 bales less than the crop of 1929.

The money market continued about stationary, with call loans officially at 2 per cent. The best commentary of the week-end on the short term credit situation was in the 1⅜ per cent rates for the Treasury's offering of six-month bills, the best rate the Treasury has ever obtained.

NEW YORK COTTON

(Reported by Clark, Childs & Co., Boston)

	Open	High	Low	Last Sale	Prev. Close
December	10.38	10.38	10.23	10.23	10.41
January	10.38	10.38	10.30	10.30	10.42
March	10.67	10.82	10.55	10.59	10.74
May	10.91	11.09	10.80	10.83	10.98
July	11.10	11.27	11.00	11.01	11.16
October	11.28	11.46	11.16	11.89	11.34

Spots 10.30, down 10 points. Tone at close barely steady.

New Orleans Cotton

	Open	High	Low	Last	Prev. Close
December	10.28	10.45	10.22	10.22	10.35
January	10.38	10.55	10.30	10.31	10.45
March	10.67	10.82	10.53	10.56	10.71
May	10.91	11.07	10.78	10.82	10.96
July	11.11	11.25	10.98	11.02	11.16
October	11.32	11.45	11.13	11.17	11.34

Tone at close barely steady.

Chicago Cotton

	Open	High	Low	Last	Prev. Close
December	10.40b	10.42	10.42	10.42	b10.45
January	10.49	10.58	10.39	10.41	10.53
March	10.76	10.92	10.60	10.66	10.79
May	11.01	11.20	10.88	10.92	11.01
July	11.20	11.33	11.08	11.12	11.25
October	11.40	11.47	11.23	11.28	11.41

b Bid. Tone at close, steady.

Liverpool Cotton

	Open	High	Low	Last	Prev. Close
December	5.50	5.51	5.50	5.50	5.50
January	5.53	5.58	5.49	5.54	5.54
March	5.64	5.69	5.59	5.65	5.65
May	5.76	5.80	5.71	5.77	5.76
July	5.86	5.91	5.82	5.87	5.86
October	5.98	6.03	5.93	5.99	5.98

Spots 5.67, down 1 point. Tone at close, barely steady. Sales 3000; (American) 2200.

CHICAGO BOARD

(Reported by Clark, Childs & Co., Boston)

	Open	High	Low	Close	NetChg
Wheat					
Dec.	.77	.77¼	.76½	.77¼	+ ¼
March	.78½	.73⅞	.78⅛	.78⅞	+ ¼
May	.81	.81	.81	81	— ⅛
Corn					
Dec.	.72⅞	.73⅛	.71⅞	.73¼	+ ¼
March	.75⅛	.77¼	.75⅞	.77⅞	+ ¾
May	.77¼	.79⅛	.77⅛	.79⅛	+ ¾
Oats					
Dec.	.36	.36	.34¼	.35⅞b	
March	.35⅞	.36½	.35¼	.36½	
May	.38¾	.37½	.36¼	.37⅞	
Lard					
Dec.	9.52b	10.05	10.00	10.05	
March	9.50b	9.60	9.50	9.60b	
May	9.55b	9.70	9.55	9.67b	

Winnipeg Wheat

	High	Low	Last	Prev. Close
December	.59¼	.57⅞	.59¼	.58
May	.64	.62¼	.63⅞	.63¼
July	.65⅝	.64	.65½	.65

Kansas City Wheat

	High	Low	Last	Prev. Close
December	.69¼	.69	.69¼	.69¼
May	.73⅞	.73⅛	.73¼	.73⅛
July	.67⅛	.66⅝	.67⅛	.67

b—Bid.

STOCK EXCHANGE SEAT $235,000

NEW YORK (AP)—Arrangements have been made for the sale of a New York Stock Exchange membership at $235,000, decrease of $11,000 from the previous sale.

NO NORANDA MINES DIVIDEND

Directors of Noranda Mines, Ltd., have omitted the quarterly dividend of 50 cents due at this time.

MONDAY'S TRANSACTIONS ON THE NEW YORK STOCK EXCHANGE

Closing Prices

1930 Range High	Low	Div. in $	Stock	Sales	High	Low	Last Dec. 8	Last Dec. 6
			—A—					
43⅛	8⅛	..	Abitibi	500	10	10	10	10
86⅛	35	6	Abitibi pf	100	40	40	40	..
37⅝	17¼	1.60	Adams Ex	6300	18⅛	17⅞	18	19
94	85⅛	5	Adams Ex pf	70	86⅝	86⅝	86⅝	..
156⅞	91⅞	3¶	Air Reduc	7000	100¼	99⅛	100	101½
36	9⅛	1½	Airway El	100	10	10	10	..
2½	⅛	..	Ajax Rubber	300	⅝	½	½	½
9⅛	4⅛	..	Alaska Jun	12300	7	6¾	7	6¾
15⅛	6⅛	..	Albany PWP	200	7	7	7	7⅛
35⅛	7⅜	..	Alleghany	13100	8⅛	8	8	8⅝
343	165⅝	6¶	Allied Chem	4900	198⅝	196⅛	197¼	199
68	32⅛	3	Allis-Chal	2000	36⅛	35⅛	[illegible]	[illegible]
42½	16	2	AL Port Cem	100	16	16	16	16½
31½	18	2	Amerada	1100	21¼	21	21	21¼
41⅞	20¼	..	Am Ag Ch pf	200	21⅛	21⅛	21⅛	..
23⅛	20¼	..	Am Ag Ch pf ct	200	21⅛	21⅛	21⅛	..
97⅞	45⅛	3¶	Am Bk Note	100	57⅝	57⅝	57⅝	60½
12	3	..	Am Beet S	200	3⅛	3⅛	3⅛	3⅛
55½	20⅝	..	Am Bosch	200	17⅛	17⅛	17⅛	19½
128	118	7	Am Brake pf	100	120¼	119½	119½	120¼
21⅝	6⅛	..	Am Br Bov	600	10⅝	10	10⅛	9⅞
64	38	7	Am Br Bv pf	20	54	54	54	..
156⅞	107⅛	4¶	Am Can	37400	113	111¼	111¼	114
150⅞	140¼	7	Am Can pf	200	147¼	147⅛	147⅛	..
82½	30	6	Am Car & F	1000	37	36½	37	36½
116	75	7	Am Car pf	100	83⅝	83⅝	83⅝	..
51¼	36⅛	3¶	Am Chicle	300	39	38½	38½	39
33	9	..	Am Com Alc	100	10⅛	10⅛	10⅛	11⅛
30⅞	8	¶	Am En Til	200	10⅛	10⅛	10⅛	10⅞
59½	21	..	Am European	400	23⅛	23⅛	23⅛	23⅝
101¾	34⅝	..	Am & FPw	9100	35⅝	34⅝	35	36
101	80	6	Am PP 6	1300	85	83⅛	85	84½
33⅛	7⅛	2	Am Hawaii	200	8¼	8⅛	8⅛	..
68⅝	17⅝	2¶	Am Int Corp	1400	20½	19¾	20	20½
41⅞	27⅛	3¶	Am Ice	200	29⅞	29½	29⅞	30
4	¾	..	Am La Fr	200	¾	¾	¾	..
35	9⅝	..	Am La Fr pf	10	11¾	11¾	11¾	..
105	28	2	Am Loco	600	28½	28	28¼	28½
14½	3⅛	..	Am Mach & Met	200	3½	3½	3½	..
51½	18⅛	1	Am Metals	400	20	19⅝	19⅝	20
80⅛	48⅛	3¶	Am News	10	52	52	52	..
95	35	7	Am Nat G pf	50	35½	35½	35½	..
119⅞	42⅞	1¶	Am Pw &Lt	1100	43½	42⅝	42⅝	44
107	97⅞	6	Am P&L 6	100	98	98	98	..
89⅛	80	5	Am P&L pf st	100	80	80	80	..
39⅞	18	1	Am Radiat	5300	19¼	18⅝	19¼	19
37	7	..	Am Repub	1700	7½	7	7½	8
100⅞	29	2¶	Am Roll Mill	1500	35⅛	33⅝	35⅛	34⅝
67⅞	52½	5	Am Saf Raz	100	58	58	58	58½
26⅛	5⅛	..	Am Seating	400	6⅛	6¼	6⅛	..
103⅞	97⅞	6	Am Smelt 2pf	500	99⅝	99	99	99½
79⅛	45⅛	4	Am Smelt	2600	50⅝	49⅞	50	51
22⅛	3⅛	..	Am Solvents	200	3⅝	3½	3½	3¾
52¼	24	3	Am Stl Fnd	800	30	29⅛	29⅛	30⅛
33⅛	5⅞	..	Am Solv pf	200	6⅝	6⅝	6⅝	..
55⅛	38	2	Am Stores	200	40	39⅛	40	..
110	..	7	Am Sugar pf	200	101¼	101¼	101¼	101¼
27⅛	16	5	Am Tel&Cab	10	18	18	18	..
274¼	178⅛	9	Am Tel&T	14600	184⅝	182¼	184¼	184½
125⅞	57¼	1¶	Am Wat W	9800	59	57¼	58	58⅞
44⅞	15⅞	..	Am Wool pf	300	19⅝	19⅛	19⅝	21
44⅞	19½	..	Am Writ pf	100	19½	19½	19½	20
17⅞	4⅛	..	Am Zinc new	500	5½	5¼	5¼	..
53¼	20	1	Anac Wire	300	22½	22½	22½	..
81⅛	33	2½	Anaconda	19200	34⅝	33⅞	34⅛	35
51⅞	28	2.40	Anchor Cap	400	30	29⅝	30	30½
29⅛	15	2	Arch Dan	1500	16⅛	15	15¼	16¼
110	110¼	7	Arch Dan pf	10	105½	105½	106½	..
82⅞	61	7	Armour D pf	100	73½	73½	73½	73½
8⅛	2⅞	..	Arm Ill A	1700	4⅛	3⅞	3⅞	4
4⅞	1½	..	Arm Ill B	400	2⅝	2⅝	2⅝	2¾
65	25¼	7	Arm Ill pf	400	46	45	45	..
13¾	4	..	Arnold Cons	200	4⅝	4⅝	4⅝	..
46⅛	20	4	Asso Appar	500	29	28½	28⅝	29¼
50½	25	2½	Asso Dry G	100	25⅞	25⅞	25⅞	25½
242½	178	10	Atchison	5700	182½	178	178	183¼
175½	113	10	Atl Coast L	700	120	118	118	..
80⅞	40⅛	1	Atl G&WI	900	41	40⅛	40⅛	41½
51⅛	18⅛	1¶	Atl Refin	5900	20½	19⅝	20¼	20
106	49⅞	4	Atlas Pwd	1300	50	49⅝	49⅝	50⅛
106	97	6	Atlas Pwd pf	10	100	100	100	..
263¾	60⅞	4¶	Auburn Auto	7500	87⅝	85¼	85⅝	86½
9⅞	3½	..	Aviation	1700	3⅝	3½	3½	3½
			—B—					
38	19⅝	3¾	Baldwin	4300	24¼	23¼	23½	24⅝
116	93	7	Baldwin pf	50	96½	96½	96½	..
122⅞	66½	7	Balt & O	4900	71	66½	67	71½
84⅛	75	4	Balt & O pf	500	77⅛	77⅛	77⅛	..
17⅛	⅜	..	Barnet	200	⅜	⅜	⅜	..
34	12⅝	2	Barnsdall A	3800	14¼	13⅝	13¾	14⅝
92	67½	4	Beatrice	100	72	72	72	72
70⅛	46⅞	3¶	Beechnut	100	51	51	51	51⅝
6⅜	2½	..	Belding H	500	3¼	3¼	3¼	3¼
57⅝	14¼	..	Bendix	1400	17⅝	17¼	17⅝	17½
56¼	31⅛	2	Best & Co	1400	39	38	38⅝	39½
110¼	58⅛	6	Beth Steel	9200	60½	58⅝	59⅝	59⅝
134	115	7	Beth Steel pf	200	118⅝	118⅛	118⅝	..
69	15⅝	1½	BohnAlum	3100	21	19	20⅝	22
5	1	..	Booth Fish	100	1⅝	1⅝	1⅝	..
90⅞	60⅛	3¶	Borden	9900	69	67½	68⅞	69⅝
50½	15	1	Borg Warner	400	17⅝	17¼	17⅝	18
5	1⅛	..	Bot M A pf	200	3	3	3	..
25⅞	12½	..	Briggs	24900	15⅞	15	15½	16
78⅞	58⅝	4	Bkyn Man T	600	64¼	63	64¼	64¼
15⅞	8	..	Bklyn-ueen	100	8	8	8	..
178¼	99½	5	Bklyn Un G	500	105	104½	104½	105
42	33¾	3	Brown Shoe	100	36½	36½	36⅝	..
120	113½	7	Brown Sh pf	20	117⅞	117⅞	117⅞	..
30⅞	11	..	Bruns Balke	900	11⅛	11	11⅛	11
31⅞	13	1	Bucyrus	700	14¼	13⅝	13⅝	14¼
43	25½	2½	Bucy cv pf	300	27⅛	26⅞	26⅞	27¼
68	53	..	Budd Mfg pf	20	54	54	54	..
14⅝	6¾	1	Budd Wheel	3800	9½	9¼	9¼	9⅛
74	15⅞	..	Bullard	100	18	18	18	18½
43	11⅛	3	Bulova Watch	2300	14	13	13⅞	13½
100	89¼	7	Burns Br pf	400	91¼	90¼	90¼	..
51⅞	18⅞	1	Burroughs	200	22¼	22¼	22¼	22⅞
48½	33¼	2½	Bush Term	400	25⅞	25½	25½	26½
110	97	7	Bush T deb	40	105	105	105	..
118	108	7	Bush Blg pf	20	114½	114½	114½	114
4¼	16	.50	Butte Cop	100	1½	1½	1½	..
5¼	1	2	Butte & Sup	100	1	1	1	..
29⅞	10	..	Butterick	400	10⅛	10	10	10⅝
112⅞	37⅝	..	Byers	1500	42½	41	41⅞	43½
			—C—					
77½	48¾	4	Calif Pack	100	48¾	48¾	48¾	49
30	10	2	Campbell	200	12½	12½	12½	12½
89⅞	32	..	Calu & Ariz	1400	39¼	38	39	39
33⅛	8⅛	..	Calu & Hecla	100	9⅞	9⅞	9⅞	[illegible]
75⅞	34⅞	5	Canada Dry	2100	38⅝	38⅛	38⅝	38½
52¼	39½	2½	Can Pac	11500	42¼	40⅝	41¼	[illegible]
34¼	18⅛	1.60	Cannon Mills	200	19⅝	19⅝	19⅝	19⅝
42	29⅞	3	Capital A pf	100	34	34	34	34
362¾	98	6	Case Thresh	9800	101¼	98	98½	102
132	114¾	7	Case Th pf	100	117	117	117	..
79⅞	29⅞	3	Caterpillar	1300	31	30⅛	30½	30¾
13⅞	2	..	Cav Dobbs	1600	2	2	2	..
12	6¾	..	Celotex ct	200	7	7	7	7
60	7	..	Celotex	200	7⅛	7	7⅛	8
84⅞	24	..	Celotex pf	30	25	24	25	..
30½	20⅝	1½	Cen Aguirre	400	23½	23	23½	23
110⅞	105	..	Celanese	100	13½	13½	13½	..
315	198½	8¶	Cen of NJ	200	201	200	200	..
65⅝	25½	4	Cerro de P	2400	27	25⅝	25⅝	27¼
15⅞	3⅛	..	Cert-Teed	400	3⅝	3¼	3¼	..
67⅞	16	4.20	Checker Cab	1000	20½	20	20½	..
82½	41	3	*Ches Corp	1100	43¾	41	42½	44¾
51⅝	38½	2½	*Ches & Ohio	30000	41⅛	40	40⅛	41½
10	1	..	Chi & Alton	300	1	1	1	1¼
10⅝	½	..	Chi & Alt pf	1300	⅞	½	¾	1½
52⅞	22⅞	1	Chi Gt W pf	1100	23	22	22	23¼
26⅞	6⅞	..	Chi M&SP	3100	6½	6⅞	6½	6⅞
46¼	10	..	Chi M&SP pf	2100	10⅝	10	10	10⅝
89⅞	38	4	Chi & NW	800	39⅞	38	38	39
37	7⅛	..	Chi Pneu	900	11	9⅞	11	..
125⅛	56¼	7	Chi RI	500	58	56¼	57	59¾
110⅞	95½	7	Chi RI 7%	100	98	95½	95½	100½
32	21⅝	3	Chi Yel Cab	10	22	22	22	22
32½	13	..	Chick Cot O	300	13¼	13	13	..
67⅝	28⅞	2.40	Childs	5200	29⅞	29½	29⅞	29⅞
43	14½	1	Chrysler	2500	17	16⅝	16⅝	16⅞
49	35¾	3.60	§City Ice	100	37	37	37	..
13¼	3½	.50	City Stores	800	4	4	4	4
20⅝	9¼	..	Col Bea Oil	1300	10	10	10	10
191⅞	133¼	6	Cocoa Cola	9600	150½	148	149¾	150¾
64⅞	47⅜	2½	Col Palm	600	50	50	50	50⅜
35⅜	12	..	Collins&A	1500	14¼	12½	12½	14¼
77	21½	10	Colo F&I	300	24½	23⅝	23⅛	24½
95	43¼	3	Colo South	200	43¼	43¼	43¼	..
87	32⅝	2¶	Colum Gas	11000	35¼	34⅝	34¾	35⅝
110	99	6	Col Gas pf A	100	106	105	105	..
100	91	5	Col Gas pf B	500	93	939	993	..
199	81¾	6	Col Carbon	2200	88	85½	87	88⅛
37⅞	9¾	..	Col Graph	11100	10¼	9¾	9⅞	10⅝
40¾	16⅝	2	Com Cred	400	19¼	19	19⅜	..
95½	76¼	6½	Com Cri 1pf	60	86	85	85	..
44⅝	31¼	3	Com Cred A	600	34¾	34⅝	34⅝	34⅝
55	25½	1.60§	Com Inv Tr	1500	26⅝	26	26	26⅞
23¼	3½	..	Com Inv war	700	3⅝	3⅝	3⅝	..
38	14⅛	1	Com Sol	6200	17	16½	16¾	16⅞
20¼	7⅝	.60	Commwlth So	8500	8⅞	8⅝	8⅝	8¼
19¾	7¾	..	Congoleum	1500	8	8	8	8
27⅞	12⅛	2	Con Film	500	13½	13⅛	13⅛	..
28¼	16¼	2	Con Film pf	900	18	18	18	18
136⅞	81½	4	Con Gas	17600	84⅞	83⅞	84½	85
105½	99½	5	Con Gas pf	100	103	103	103	103
2	½	..	Con Textile	2100	½	½	½	½
22½	11⅜	1.20	Container A	200	12¼	12	12	12¼
52½	17⅜	..	Cont Bak A	1200	21½	21	21¼	21⅝
7	2½	..	Cont Bak B	400	2⅝	2¾	2⅞	..
94⅞	66¼	8	Cont Bak pf	300	72½	72	72	..
71⅞	44½	2½	Cont Can	3900	48½	47⅝	48	48⅝
37⅝	10¼	1	Cont Dia Fib	100	12½	12½	12½	12½
77⅞	39⅝	2.40	Cont Ins	1100	45⅝	45	45	45⅝
8¼	2½	..	Cont Motors	1000	3⅝	3½	3⅝	3¾
30½	10	..	Cont Oil	4100	11	10⅝	11	11
40⅞	10	1	Cont Shares	3000	12	11⅝	11⅝	12
111⅞	72⅞	3¶	Corn Prod	1500	78⅝	75½	76	77
151½	140	7	Corn Prod pf	90	147¼	147¼	147¼	..
33	9⅛	2	Coty	600	10⅝	9⅝	9⅝	..
22	5	..	Crosley	100	5½	5	5	..
59⅝	34	..	Crown Cork	100	38	38	38	..
36	31⅛	2.70	Crown Cork A	100	32⅛	32⅛	32⅛	32½
93⅞	52	5¶	Crucible	1700	56	52	53¼	53⅞
117	103½	7	Crucible pf	10	106¼	106¼	106¼	106½
7	1	..	Cuba Cane Prod	200	1⅝	1⅝	1⅝	2
9	3⅛	..	Cub Am S	100	4⅝	4⅝	4⅝	4
2⅛	½	..	Cub Dom S	100	⅝	⅝	⅝	⅝
48	38⅛	4	Cudahy	100	40¼	40¼	40¼	40½
121⅛	114⅞	7	Curtis P pf	1100	116⅞	116	116⅞	..
14⅝	2	..	Curtiss Wr	3100	3	2⅞	3	3
19⅝	4	..	Curtiss Wr A	800	4⅝	4½	4½	4⅛
120	101⅛	7	Cushman 7%	110	106	103	103	..
111	99⅞	8	Cushman 8%	30	100	100	100	..
90½	40	3½§	Cutler	200	41⅞	41⅝	41⅞	42
			—D—					
43⅝	15	..	Davison	400	16½	15¾	16	16⅝
30	14	70	Debenham	100	14⅝	14⅝	14⅝	..
181	134	9	Del & Hud	900	140½	137	147½	141⅛
153	81	6¶	Del Lac & W	1000	82⅛	81	81⅝	82½
255⅝	173½	8	Det Edison	100	175	175	175	..
42⅝	14	1.20	Devoe & R A	100	14	14	14	15
219	190	8	Diamond M ct	100	214	214	214	216
10⅜	6¾	1	Dome Mines	200	8½	8⅝	8½	8½
30⅞	12	1.20	DomStores	200	15¼	15¼	15¼	15¼
145¼	83	4¶	Dupont	13200	87	85⅝	86⅝	87
123	114½	6	Dupont deb	100	117½	117½	117½	..
19	12⅝	1	Duplan Silk	100	12⅝	12⅝	12⅝	..
106⅝	100	5	Duquesne pf	200	104	104	104	..
			—E—					
255¼	155⅛	5¶	East Kodak	7000	156⅝	152½	155	156⅝
37⅛	11⅝	3	Eaton Axle	1400	15⅛	14⅞	14⅞	15
114⅛	33	6	Elec Auto Lt	6300	51½	50¼	51¼	51⅝
110⅝	100¼	7	El Auto Lt pf	10	107	107	107	..
9⅝	2⅛	..	Elec Boat	800	2⅝	2⅛	2⅛	..
103½	37⅝	1	Elec P&L	15100	41⅝	41	41	42
102	87½	..	*El P&L p pf	500	90⅝	89	89	90⅝
79¼	47½	5	Elec Sto Bat	400	57	56⅝	56⅝	57¼
14	2	..	Elk Horn pf	100	2	2	2	..
59⅝	38	5	End John	100	45⅛	45⅛	45⅛	..
63⅝	22½	..	Erie	11300	24⅝	22⅛	22⅛	25¼
67⅝	37¼	4	Erie 1 pf	100	36⅝	36⅝	36⅝	37⅛
43⅝	6⅝	..	Eureka Vac	100	11⅝	11⅝	11⅝	..
30⅝	4	..	Evans Auto L	100	4⅝	4⅝	4⅝	4½
			—F—					
39	5	..	Fairbanks pf	100	4	4	4	5⅜
37¼	3½	..	Fashion Pk	60	8¼	5	5	..
80	16⅝	..	Fash Park pf	1000	4	..	..	..
38	17	..	Fed Dept St	20	17⅛	17	17	..
25½	12⅛	1	Fed Screw W	100	17	17	17	..
43	24½	2.40	Fed Wat Svc	100	12⅝	12⅝	12⅝	..
89⅞	46	2.60	Fidelity Ins	400	25⅞	25⅜	25⅞	..
16⅛	7	.64¶	Fifth Ave B	700	51	50⅛	50⅛	50½
33⅞	15⅝	1	Firestone	200	8	8	8	..
87⅝	53⅝	6	Firestone pf	200	16⅞	16⅝	16⅞	17
61⅛	39⅝	2½	First Nat St	200	62½	60⅝	61	63⅛
5⅛	⅛	..	Fisk Rubber	500	43⅛	42⅝	43⅛	43½
21	2	..	Fisk Rub 1pf	16400	2⅛	2	2⅛	2⅛
21¾	3	..	Fisk 1pf cv	420				
104¼	47	2	Foster & Wh	4700	50⅛	49⅛	49⅛	50⅝
50	22⅛	4	Fourth Nat In	1200	22⅛	23	23	23⅝
57⅝	16⅛	4	Fox A	7300	31	30⅛	30⅝	31
55⅛	29⅛	4¶	Freeport Tx	3800	51⅝	51	51⅝	52
95⅛	86	8¶	Fuller pr pf	10	86	86	86	87
			—G—					
11⅝	2⅛	..	Gabriel A	100	4	4	4	..
60	50	5	Gamewell	50	58⅞	58⅞	58⅞	..
7⅝	1	..	Gardner M	100	1½	1½	1½	..
111½	63	4¶	Gen Am Tk	1000	65⅞	65⅞	65⅞	..
38⅞	7⅞	..	Gen Bronze	100	8	8	8	8½
34⅞	10	..	Gen Cable	100	11⅛	11⅛	11⅛	11⅝
74⅞	27	..	Gen Cable A	400	27⅝	27⅝	27⅝	..
109⅞	58⅛	7	Gen Cable pf	100	60	60	60	..
95⅞	44⅛	1.60	Gen Elec	37800	46⅝	45⅝	46⅝	47¼
12	11⅝	.60	GRen Elec Sp	300	11⅝	11½	11⅝	11½
61¼	46⅞	3	Gen Foods	4600	51⅝	51¼	51	51⅝
18⅝	3	.30	Gen G&E A	300	5⅞	5⅝	5⅝	5⅞
122	85	8	Gen G&E 8%	10	85	85	85	..
59⅝	40⅛	3	Gen Mills	300	45⅝	45	45	45⅝
98⅛	89	6	Gen Mills pf	100	98⅛	98⅛	98⅛	98¼
100⅞	92⅞	5	Gen Mot pf	800	97	96⅞	97	97
54¾	31⅛	3¶	Gen Motors	58900	34⅝	33⅞	34⅛	34⅞
44⅞	33	2.62	Gen Nat Ed	100	33	33	33	33⅛
52⅞	15⅛	6a	Gen Pub Svc	300	18	17⅛	17⅛	18⅛
41⅛	22⅜	4	Gen O Ad A	100	27⅛	27⅛	27⅛	..
21⅞	5	..	Gen O Ad	200	8⅝	8⅝	8⅝	..
51¼	14¼	..	Gen Theater	700	17	16⅛	17	17⅛
106⅞	56	5	Gen Ry Sig	1200	68⅞	68	68⅛	69⅞
10⅜	5⅛	..	Gen Realty	600	6⅛	5⅞	5⅞	..
..	61	6	Gen Ry pf ww	100	64	64	64	65
90	40	4	*Gen Refrac	300	45⅛	45¼	45⅝	46
106⅛	25⅛	4	*Gillette	3400	31	29	30	32⅝
70⅝	63	..	Gillette pf	1100	65¼	63	63	..
20⅞	5⅝	..	Gimbel Br	3000	6⅝	5⅝	6	6⅛
82⅛	47⅛	7	Gimbel pf	100	47⅛	47⅛	47⅛	48
38	8	1.20	Glidden	400	9⅛	9	9	9⅞
19	5	..	Gobel (Adolf)	400	5⅛	5	5	5¼
47⅞	29⅞	2½	Gold Dust	3000	34⅝	33½	33⅝	34⅛
111½	100	6	Gold Dust pf	100	108	108	108	..
58⅛	15¼	..	Goodrich	2000	18⅝	18	18⅛	18⅛
104½	67⅞	7	Goodrich pf	700	71	71	71	..
96⅛	35⅞	5	Goodyear	2400	48⅛	46⅛	47¼	47⅛
28⅞	6	..	Gotham Hos	200	6	6	6	..
15⅜	4⅛	..	Gould Cp A	100	4⅜	4⅜	4⅜	..
13⅞	3⅝	..	Graham-P	500	3⅞	3⅝	3⅝	4
59⅞	12	2	Granby	600	17	16⅞	17	17⅛
20⅝	10	..	Grand Union	500	11⅝	11⅛	11⅛	..
44	34⅜	3	Grand Un pf	100	38	38	38	..
50⅞	22	3	Granite City	300	23	23	23	..
43	28	1	Grant (WT)	300	29⅞	29⅝	29⅝	29⅞
102	60⅛	5	Grt Nor pf	3600	62⅞	60⅛	60⅞	62⅞
25⅞	18	2.25	Grt Nor Ore	400	19½	19⅝	19⅝	20⅛
34⅛	10⅛	..	Grt W Sug	1300	11⅛	11	11	11⅞
120	98½	7	Grt W Sug pf	10	99⅞	99⅞	99⅞	98⅝
28	3	..	Grigsby Gru	4000	3⅝	3⅛	3⅛	..
27	13	..	Guan Sug pf	10	15	15	15	..
46⅛	10	..	Gulf Mobile	300	16	15½	15½	..
80	20	..	Gulf Steel	700	22	19	19	..
			—H—					
30	26	1¾	Hack pf A	40	28	28	28	..
23⅛	7½	..	Hahn Dpt St	1200	9¼	9	9¼	9
86⅛	59	6½	Hahn Dpt pf	300	61⅛	61	61	60⅛
31⅛	16⅛	2	Hall Print	300	17¼	16⅝	17¼	..
72¼	40¼	2	Harbison	200	41	40⅛	40⅛	..
20	4	..	Hartman B	400	4	4	4	4⅛
17⅜	2⅞	..	Hayes Body	700	4	4	4	..
31	15	1.80	Hercules Mot	200	15½	15½	15½	..
85	54	3¶	Hercules P	300	57	54	54	..
109	70	5	Hershey Ch	400	89⅝	89	89⅝	89½
108⅛	93½	4¶	Hershey pf	300	94	93⅞	93⅞	93⅞
12⅞	5	..	Hollander	100	5⅞	5⅞	5⅞	5⅝
41⅛	26¼	2½¶	Holand F	100	29⅞	29⅞	29⅞	29⅞
29	4⅛	..	Houdaille B	500	5⅞	5½	5⅞	5¾
116⅞	33⅛	10¶	Houston Oil	500	39⅛	38⅞	39⅛	39⅞
11⅞	7⅞	..	Houston Oil	400	9	8¼	9⅛	9⅞
68⅞	49	4	Household F pf	100	65	65	65	..
41⅞	20	4¶	Howe Sound	700	24½	24⅞	24⅞	..
53⅝	40	3½	Hud Man	300	40⅛	40	40	40
62⅞	18	3	Hudson Mot	2600	23	22½	22⅞	22⅛
26⅝	7⅞	..	Hupp Motors	2600	9	8½	9	8⅞
			—I—					
136¾	76	7	Ill Central	800	80¼	78⅝	78⅝	80
17	2	..	IndianMot	300	2⅝	2⅝	2⅝	2⅞
28⅝	3⅛	..	Indian Refin	3300	4	3⅞	3⅞	4
4⅛	4	..	Indian Refin ct	100	4	4	4	4⅛
124	31	..	Ind Rayon	100	45⅛	45⅛	45⅛	..
239	147⅛	4¶	Ingersoll R	200	176	176	176	180
98	58	4	Inland Steel	100	62½	62½	62½	..
30⅞	6	..	Inspiration	600	9⅛	8⅝	8⅝	9⅛
13½	6	.60	Insur Sh ctfs	200	7	6⅝	6⅝	7
7½	1⅛	..	Intercon Rub	300	2⅝	2⅛	2⅛	2¾
8½	3⅝	..	Int Agri	100	4	4	4	4
197¼	131	6¶	Int Business	200	150	148½	148½	..
19⅞	10	.25	Int Carriers	400	10⅛	10	10⅛	10⅛
75⅞	55	5	Int Cement	100	58⅝	58⅝	58⅝	59⅛
14⅛	1⅞	..	Int Combus	1100	2⅛	2	2	2
115⅞	54⅝	26	Int Harv	3700	57⅞	51⅝	56⅞	57⅛
146½	138⅛	7	Int Harv pf	200	139½	139	139	..
54	23	2b	Int Harv pf	1200	26	25⅛	25½	26¼
54	23	2b	Int Hyd El	700	63⅛	62½	62½	64
92	59⅛	4	Int Match pf	1600	16½	16½	16½	16⅝
33	15	2	Int M Mar	1600	18	17⅝	17⅝	18⅛
44⅝	16½	1	Int Nickel	23500	18	17⅝	17⅝	18¼
31½	6⅝	..	Int P&P A	700	6⅞	6⅝	6⅝	7⅝
18	3	..	Int P&P C	700	3	2⅞	3	3
86	30	7	Int P&P pf	400	38⅞	38	38	..
58⅛	13	2	Int Print Ink	100	17	17	17	..
45⅜	31	3	Int Salt	200	37½	37⅛	37½	37½
62	50	3	Int Shoe	100	51½	51½	51½	..
119	42	6¶	Int Silver	200	43	43	43	..
112¼	90	7	Int Silver pf	50	90	90	90	91
77⅞	25⅛	2	Int Tel & T	28700	26	25⅛	25¼	26¼
28⅞	11⅛	1	Interlake	1200	12⅝	12⅛	12½	12
40	17¼	2	Inter Dep St	200	18⅝	18⅛	18⅝	19
29	5⅞	2	Inv Equ	100	7	7	7	7
			—J—					
66⅛	38	3¶	Jewel Tea	400	43⅛	42	42	..
148⅞	61½	3	Johns Man	2000	64	61⅝	63⅝	65⅛
123½	118½	7	Jones & L pf	70	120	120	120	..
			—K—					
85⅞	40	5	Kan City So	100	40½	40½	40½	..
70	58½	4	Kan C So pf	100	58½	58½	58½	59
13½	7½	1.03	Karstadt	300	7½	7½	7½	..
41½	15	2.50	Kayser	100	15⅝	15⅝	15⅝	..
6⅞	1½	..	Kelly Spring	300	1⅞	1¾	1¾	2
55	29	..	Kelly Spr 6%	10	31	31	31	..
38⅞	19⅛	2	Kelsey Wh	1300	21½	20⅝	20⅝	22
26⅞	7⅛	..	Kelvinator	4200	9⅝	9	9	9⅝
89	34	6¶	Kendall pf	130	34⅝	33⅝	33⅝	35
62⅞	24⅛	2	Kennecott	20700	26⅝	25½	26⅛	27
59	42	2½¶	Kimberly	200	43⅜	43⅜	43⅜	..
8½	1	..	Kolster Rad	400	1½	1	1	..
3	⅜	..	Kolster Rad cts	200	½	½	½	..
36⅞	26⅛	1.60	Kresge	1000	27⅛	27	27	27¼
115	106⅝	7	Kresge pf	210	106⅝	106⅝	106⅝	..
9⅞	6⅝	..	Kresge DS	100	6⅞	6⅞	6⅞	6⅞
35⅛	21⅛	1.60	Kreuger Toll	5300	24	23⅞	23⅞	24
48⅛	18	1¶	Kroger	2400	22⅛	21⅛	21⅛	22⅛
			—L—					
[illegible]	18⅞	2	Lane Bryant	100	20	20	20	..
42	13½	1	Leh P Cem	100	15¼	15¼	15¼	..
11	3⅛	..	Lee Rubber	1100	3⅝	3⅝	3⅝	..
97¼	56⅛	3	Lehman	3800	57⅝	56⅝	57⅛	58
17½	5½	..	Leh V Coal	1200	6	5½	5½	..
31⅛	10⅞	..	Libbey Ow	100	13	12½	13	13
49¼	18½	..	Lima Loco	200	23⅛	23	23	25
45⅞	33	2.60	Link Belt	300	34	33¾	34	..
81⅞	42	4	Liquid Car	500	48	47⅝	47⅝	48
95⅞	42⅛	4¶	Loews Inc	5800	55⅝	54⅝	55⅛	56
6⅝	3	..	Loft Inc	300	3⅝	3⅛	3⅛	..
15⅞	4	..	Long Bell A	100	4	4	4	..
70¼	47⅞	2.60¶	Loose-Wiles	3800	49⅝	48⅝	48⅝	50
51⅛	29	1½	Lou G&E A	400	30⅛	29⅝	30⅛	..
138½	97	7	Louis & N	200	98	97	97	..
12	4⅛	..	Lou Oil Ref	500	5	5	5	..
44⅞	10⅝	..	Ludlum Stl	1200	11⅝	10⅝	11	..
99¾	40	..	Lud St cv pf	200	40	40	40	..
			—M—					
50	33⅞	2½	McCall	400	35½	35¼	35¼	..
74	43	2	McCrory Str	20	43	43	43	..
89½	61	4¶	McKeesport	600	72¼	71⅝	72	72¼
20¼	8	..	McLellan	500	8¼	8	8	8½
88½	38½	6	Mack Trucks	2700	41½	40⅝	40⅞	41⅞
15⅞	6	1	Madison Sq	2900	6¼	6	6	..
159¼	97½	2¶	Macy	900	102	101	101¾	104
52½	20	3	Magma Cop	1300	23½	22⅝	22⅞	23⅞
15	6⅝	..	Mandel Bros	200	6⅞	6⅝	6⅝	..
42½	24	.80	Man Slv mg	800	34	33	33½	..
24⅝	8¼	1	Man Shirt	200	8½	8½	8½	..
32½	21	1.20	Marine Mid	4500	22	21	22	..
55	21⅝	2¶	Marlin Rock	100	27½	27½	27½	..
30⅞	5⅛	..	Marmon	300	7	7	7	..
48⅛	31	2½	Marshall F	1200	31⅝	31	31¼	..
51⅝	32⅞	2	Math Alkali	1000	36½	35⅝	36¼	37
61⅞	33⅛	2¶	May Dept S	500	33⅝	33⅛	33⅛	33⅜
40½	16	3	Maytag pf ww	100	17	17	17	..
42	25	2	Melville Sh	200	27	27	27	..
36⅜	23½	1.89	Metro-Gld pf	100	25¼	25¼	25¼	..
37	9⅝	..	Mex Seabd	3900	12¼	12	12⅛	..
33⅞	7⅞	..	Miami Cop	200	9½	9⅛	9⅛	..
33	15½	2	Mid Cont	1400	15⅞	15½	15½	..
53	15⅛	3	Midland St	400	20⅝	20¼	20⅜	..
28⅞	5⅛	..	Min Moline	600	5⅝	5½	5½	..
59½	41	4	Min & SSM	160	45⅛	45⅛	45⅛	..
66⅞	18⅝	3	Mo K&T	2000	20	19⅝	19⅝	..
108⅝	70	7	Mo K&T pf	1000	72	71¼	71½	..
98½	25	..	Mo Pac	400	27⅝	27½	27½	..
145½	95¼	5	Mo Pac pf	1000	100½	99	99	..
63⅞	23	1	Monsanto Ch	400	28⅝	26	26	..
49⅞	16⅛	..	Mont Ward	14200	20⅝	20⅛	20⅛	..
2	⅜	..	Mother Lode	2500	¾	¾	¾	..
11⅝	1½	..	Mot Get G&E	3300	3½	2⅞	3½	..
34	14½	3	Motor Wheel	300	15¼	15¼	15¼	..
20⅞	6¼	..	Mullins Body	300	10⅛	10	10	..
64⅞	38	7	Mullins pf	50	43	43	43	..
3½	..	3¶	Munsing	300	31¼	30¼	30¼	..
25⅛	9	2a	Murray Body	1100	13	12⅝	13	..
49½	34	2	Myers Bros	500	40	40	40	..
			—N—					
58½	24	4	Nash Mot	3300	27½	26⅝	26⅞	28
26⅛	6½	1½	Nat Acme	200	7⅛	7⅛	7⅛	7¾
20	3½	..	Nat Bellas H	800	3⅝	3⅝	3⅝	..
93	68⅞	2.80¶	Nat Bisc	6700	77¼	75⅞	76⅞	77
152	142½	7	Nat Bisc pf	100	147½	147½	147½	..
83½	28⅞	3¶	Nat Cash R	300	30½	30¼	30½	30½
62	38⅞	..	Nat Dairy	4200	42½	41½	42	42⅝
24⅞	7	..	Nat Dept Sto	400	7⅞	7½	7⅞	8
90	72	7	Nat Dept pf	10	73½	73½	73½	75
39½	21½	2	Nat Distil	200	24¼	24¼	24¼	25⅛
189½	115	5¶	Nat Lead	500	119	118	118	118
58⅝	30	1	Nat Pw&Lt	6800	35⅝	35¼	35⅝	35⅞
1½	½	..	Nat Rv Mx 2pf	200	½	½	½	½
62⅞	41	3	Nat Steel	400	47	46⅛	47	48
98⅝	50¼	8	Nat Surety	500	53	50¼	50¼	54½
41⅞	14½	1	Nat Tea	200	17	16⅛	17	16⅞
[illegible]	24	1.60	Neisner Bros	100	27	27	27	..
32⅞	9¼	1	Nev Cons	2700	12	11⅝	11⅞	12
..	42	3	Newport Co	100	43	43	43	..
58	14	..	Newton Steel	500	16⅞	15½	15½	15¾
47	28¼	3.60	NY Air Br	400	29	29	29	30½
192⅞	119⅞	8	NY Central	16700	124⅝	119⅞	120⅛	124¾
144	78	6	NY C&StY	200	78⅛	77	77	78½
32	13½	1.20	NY Invest	600	14⅝	14⅛	14⅛	..
128⅛	76½	6	NY NH&H	3500	80	78	79	80¼
135½	112	7	NYNH&H pf	600	113⅛	113	113	114
17⅛	5	..	NY Ont&W	200	5⅝	5¼	5½	..
4⅛	1	..	NY Ry pf	200	1⅛	1⅛	1⅛	..
106½	100	6	NY Stm 6%	30	103⅛	103⅛	103⅛	..
33⅞	4⅛	..	Norf South	100	6	6	6	..
265	195½	10¶	Norf & West	200	201¼	201¼	201¼	206
132⅞	59¼	10a	No Am	19200	66⅝	64⅞	65⅞	67⅛
57	51	3	No Am pf	200	53⅝	53⅛	53⅛	..
105½	100½	6	No Am Ed pf	100	102	102	102	..
13⅝	5⅝	..	No Am Aviat	1000	6⅛	6	6⅛	6¼
97	50¼	5	No Pac	3700	52⅞	51⅝	51⅞	53⅞
34	2	..	Nunnally	100	2⅞	2⅞	2⅞	..
32	16⅛	2	Ohio Oil	2400	18⅛	17⅞	18⅛	18⅞
			—O—					
34⅞	2⅝	..	Oliver Farm	1700	4	3½	3½	..
90⅞	17⅛	..	Oliver ppf	500	24	24	24	..
46⅛	4⅛	..	Oliver cv pf	400	6⅛	6	6	..
8⅝	2⅛	..	Omnibus	200	4⅛	4⅛	4⅛	..
56	25	3	Oppenheim	2200	27½	27	27	..
80⅞	48⅛	2½	Otis Elev	1700	56⅞	54⅞	54¼	56
38⅞	12	..	Otis Steel	500	12⅝	12⅝	12⅝	..
110	102	7	Outlet pf	10	103⅝	103⅝	103⅝	..
60⅞	36⅛	3	Owens Ill	100	37⅞	37⅞	37⅞	..
			—P—					
19⅞	4⅛	..	Pac Coast	100	5⅛	5⅛	5⅛	..
74⅞	44⅛	3	Pac Gas	1500	47	46⅝	46⅞	..
107⅞	53⅝	3	Pac Lighting	1300	58⅛	57⅛	57⅛	..
175	122	7	Pac Tel&T	30	122	122	122	..
145	116½	6	Pac Tel&T pf	30	125	125	125	125
33⅞	7⅜	1.60	Packard M	6900	9⅛	9	9	9⅛
67⅛	41	..	Pan-Am B	..	42	42	42	43
12⅞	1⅛	..	Panhandle	400	2	2	2	2¼
77¼	40⅛	4	Paramount	6300	42⅝	41½	42⅝	42⅛
4⅞	1⅛	..	Park Utah	100	1⅛	1⅛	1⅛	1⅛
26⅞	3⅛	.60	Parmalee Tr	600	4⅛	4	4	3⅛
9	2⅞	..	Pathe Exch	1400	3⅛	3	3	3⅛
19⅛	5	..	Pathe Ex A	400	7	7	7	7⅛
32⅞	9⅞	..	Patino M	400	10⅛	10¼	10⅛	10⅛
58⅝	28⅞	1	Penick ⅞ F	400	37⅛	36⅞	37⅛	..
..	..	..	Penn Dix C	700	3⅛	3	3	3⅛
12	2⅝	..	Penn Dix pf	100	24⅛	24⅛	24⅛	..
85⅛	24	1	J C Penny	600	33⅞	33⅛	33⅞	..
88⅛	53⅞	4	Penn RR	14100	58⅝	57⅞	57⅞	59⅛
325	193	8	Peoples Gas	700	210	210	210	..
164⅛	96	6¶	*Per Marq	100	96	96	96	96
27⅞	10	1.50	Petroleum	14900	10⅛	10	10⅛	10
44⅝	20⅛	2	Phelps Dodge	400	26	25⅛	26	26
25⅞	9⅛	..	Phila Read	1200	10⅞	10⅛	10⅛	10⅞
44⅝	15⅛	2¶	Phillips Pet	38000	16⅞	15⅛	16⅛	16⅜
2⅛	⅝	..	Pierce Oil	200	⅞	⅝	⅝	⅝
52	9	..	Pierce Oil pf	400	9⅞	9	9⅛	9⅞
7⅛	2⅛	..	Pierce Pet	600	2⅞	2⅛	2⅛	2⅛
27⅞	27	2¶	Pillsbury	400	28⅛	28⅜	28⅛	..
50⅞	37	3.14	Pirelli Co	300	37	37	37	..
110	67½	6	Pitts Coal pf	200	68	67⅛	68	67⅛
131⅛	87⅛	6	Pitts WV	100	53⅛	53⅛	53⅛	..
22⅞	19	37½	Pittston	400	19⅛	19⅛	19⅛	..
109⅞	88	7	Pitts Un pf	20	97	97	97	..
34⅞	14½	2	Poore & Co B	800	16	14⅛	14⅛	..
103	39⅞	7	Post Tel pf	100	39⅞	39⅞	39⅞	..
54	15⅛	2	Prairie O&G	2200	17	15⅞	16	17
60	21⅛	3¶	Prairie P L	4500	25⅛	21⅛	22⅛	25
18⅝	3⅛	..	Press Steel	100	4	4	4	..
76⅛	34	7	Press St pf	100	40	40	40	..
78⅞	52⅝	2.70	Proctor & G	3200	64⅛	63⅛	63⅞	64⅛
11⅛	3	..	Prod & Ref	200	3⅛	3⅛	3⅛	3⅛
40	14½	..	Prod & Ref	60	15	15	15	..
123⅞	66	3.40	Pub Serv	4900	72¼	70⅞	71⅛	72⅞
100	91⅛	5	Pub Serv 5%	..	96⅛	96⅛	96⅛	96⅞
117	106⅛	6	Pub Serv 6%	200	111⅞	111⅞	111⅞	..
112	107⅛	5	Pb Sv EG pf	100	110	110	110	..
89⅛	59	4	Pullman	1300	59¼	58¼	58⅞	59⅞
27⅛	10⅛	..	Pure Oil	4800	10⅛	10⅛	10⅛	10⅞
111¼	93⅛	8	Pure Oil pf	50	102¼	102¼	102¼	..
88⅞	40	4	Purity Bk	2400	42	40	40⅛	42½
			—R—					
89⅞	12⅝	..	Radio	49400	14⅝	14⅛	14⅝	15
57	48⅞	3.50	Radio pf A	200	49⅛	49⅛	49⅛	49⅛
85	33⅛	5	Radio pf B	1700	37	33⅛	35¼	38
50	17⅞	..	Radio-Keith	18300	19⅝	19⅛	19⅝	20⅛
58⅛	17⅛	2.60	Raybestos	200	20	20	20	20⅝
141⅛	87⅛	4	Reading	400	88	88	88	89⅛
64⅞	30⅛	5	Real Silk H	200	31⅛	31	31	31⅛
46⅛	14⅛	1.60	*Rem Rand	484000	17	16⅛	17	17⅝
14⅛	8⅛	.80¶	Reo Motors	400	9⅛	9	9	9
79⅛	16⅛	..	Repub Stl	4500	17	16⅛	16⅛	17¼
95⅛	38	6	Repub Stl pf	200	38⅝	38⅛	38⅛	40
30	10	..	Revere C&B	400	10⅛	10⅛	10⅛	..
34⅛	13	2	Rey Metal	300	13⅞	13⅞	13⅞	14
28⅛	5⅞	2	Richfield Oil	2700	7¼	6⅞	6⅞	7½
25⅞	7	2¶	Rio Grande O	2700	7⅞	7½	7⅞	7⅝
48⅞	20	2.20	Rossia Ins	200	21	20½	20½	21½
56½	37⅞	3.21	Royal Dutch	1600	41⅛	41	41⅛	41⅛
			—S—					
122⅞	41½	5	Safeway S	200	48⅞	48	48⅞	48⅛
99⅞	94	6	Safew S 6%	50	94	94	94	94⅛
57¼	25¼	2¶	St Joseph	200	26½	26	26½	26¼
118⅞	48	8	StL & SF	2400	51¼	48	48⅛	52¼
101	70	6	StL & SF pf	200	75⅛	75⅝	75⅝	76
76⅞	25	..	StL SW	100	24	24	24	..
94⅛	42	5	StL SW pf	100	42	42	42	..
12⅛	⅜	..	Seabd AL	6700	⅞	⅞	⅞	¾
28	1¼	..	Seabd AL pf	100	1⅜	1⅜	1⅜	1⅜
100⅞	45	2½	Sears Roe	10604	51⅛	50	50⅝	51⅛
23	3½	..	Sec Nat Inv	500	3⅝	3½	3⅝	3⅝
3½	1¼	..	Seneca oCp	1300	1½	1⅛	1⅛	1¼
13⅛	3⅛	..	Servel	2300	4⅝	4¼	4⅛	4⅝
32⅞	10⅛	2	Sharon	100	11⅞	11⅞	11⅞	..
27⅛	15⅞	..	Sharp Dohme	200	15⅞	15⅞	15⅞	16
63⅞	54	3.50	Sharp D pf	200	56¼	56¼	56¼	..
52	20⅛	1¶	Shattuck	6800	24⅛	23⅛	23⅛	25¼
25⅛	7⅛	..	Shell Union	4600	8⅛	8⅛	8⅛	8⅝
106⅛	65⅛	5.50	Shell Un pf	200	74	73⅞	73⅞	..
35	4⅛	..	Shubert Th	400	5⅞	5⅛	5⅛	5⅝
94⅞	11	..	Simmons	6700	16⅝	16	16⅝	16½
37	6½	..	Simms Pet	2200	7½	7	7	7
32	11⅞	2¶	Sinclair	11200	12½	12	12	12¼
42	10¼	2	Skelly Oil	4700	12⅛	11⅞	12⅛	12⅛
99⅛	59½	1	Skelly Oil pf ww	100	59½	59½	59½	..
8	1½	..	Snider	100	2⅛	2⅛	2⅛	..
72	43⅝	2	So Calif Ed	600	46⅝	46⅛	46⅛	46
27	9⅛	1.50	So Dairies A	400	14¼	14⅛	14⅛	..
9	3⅛	..	So Dairies B	100	4⅛	4⅛	4⅛	4⅞
127	96⅛	6	So Pacific	3400	98⅞	97½	97⅞	98⅞
30⅞	11⅛	2¶	So PR Sug	2200	16⅝	15	15½	16⅛
136⅞	57⅞	8	So Railway	1600	60½	57⅞	57⅞	60⅛
101	80	5	So Ry pf	100	80	80	80	80
135⅞	75	4	So Ry M&O	400	77	75⅛	77	75
45	33	2	Spalding	400	37⅞	37⅛	37⅛	35
30½	9½	1	Sparks With	700	10⅝	10⅛	10⅛	..
25	11	.80	Spen Kellogg	100	12⅛	12⅛	12⅛	..
36⅛	8	..	Spicer Co	1300	9	8	9⅛	..
29⅛	14⅛	1.20	Sta Brands	12600	18	17⅛	17⅞	18
121⅛	117	7	*Sta Brands pf	..	117⅛	117⅛	117⅛	..
129⅛	63	3.50	Sta Gas	1700	65⅝	65	65⅞	66⅞
67	60⅛	4	Sta Gas pf	400	61⅝	61⅛	61⅞	62
15½	1⅛	..	Sta Inv	100	2⅞	2⅞	2⅞	..
75	48¼	2.50§	Sta Oil Cal	2200	48⅞	48⅛	48½	48⅞
49	17⅞	2	Sta Oil Kan	200	18⅛	17⅞	17⅞	18
84⅞	49	1¶	Sta Oil NJ	12800	51⅝	50⅛	51⅛	52⅛
40⅞	24⅛	1.60	Sta Oil NY	6700	25⅛	24⅞	25	25⅛
47⅞	20	2¶	Starret Co	300	22	21	22	22½
20⅝	3⅝	..	Sterling	400	4⅛	4	4	4⅛
38	30½	2	Ster cv pf	100	34	33⅝	33⅝	..
47	18⅛	2	St-Warner	2100	19⅝	18	18	19⅜
113⅞	43⅛	4	Stone & Web	3200	48⅞	47⅛	48	48⅛
47⅛	18⅛	2	Studebaker	1300	23⅛	22	22	23⅛
128	116	7	Studebak pf	50	116	116	116	..
1⅞	⅜	..	Sub Boat	300	⅝	½	½	⅝
76	45	1¶	Sun Oil	1000	49	48	48	49⅛
108½	102½	6	Sun Oil pf	30	103⅞	103⅞	103⅞	103⅞
9⅞	1⅛	..	Super Oil	100	1¼	1¼	1¼	1¼
17⅞	4⅞	..	Symington A	100	5⅛	5⅛	5⅛	..
			—T—					
60⅛	35	3	Tex Cor	10700	36	35⅛	35⅞	35⅞
67	47⅛	4	Tex Gulf S	1000	50⅞	49⅞	50½	50⅛
145	103	5	Tex & Pac	200	104	103	103	..
14⅛	5⅛	..	Tex & P Coal	500	5⅛	5⅛	5⅛	5⅛
32⅞	10⅞	..	Tex & P LT	1300	12⅛	12⅛	12⅛	12
36⅞	14⅞	1.60	Thatcher	200	16⅛	16⅛	16⅛	..
15⅞	6⅝	..	Third Ave	200	7⅛	7⅛	7⅛	7
47⅞	27	3	Thompson	300	28	28	28	..
39⅞	10	2.40	Thom P Prod	600	12⅝	12⅝	12⅝	12⅛
17⅞	7½	.60	Tidewat As	1400	7⅞	7⅞	7⅞	8
21¼	8	.80	Timken-Det	600	10	9⅞	9⅞	..
89¼	42½	3	Timken	1800	45⅝	44⅝	45⅝	46⅛
25⅞	14⅛	1	Transamer	14200	14⅞	14⅛	14⅛	15
20⅛	7⅞	..	Tri-Cont	1500	8⅛	7⅞	8	8⅛
96½	89⅛	6	Tri-Cont pf	900	94⅛	94	94⅛	94
41⅞	26⅛	2.50	Trico	200	30⅞	30⅞	30⅞	..
22	10	1.60	Truax Coal	400	10⅛	10⅛	10⅛	..
37½	20⅞	1.20§	Truscon S	100	22⅛	22⅛	22⅛	..
31½	7⅛	4	Twin City	100	9⅛	9⅛	9⅛	10
			—U—					
138	61	5	Underwood	500	66½	65¼	65¼	67
106⅞	54	2.60	Un Carbide	15000	59⅞	58¼	58⅞	59⅞
50	24⅞	2¶	Un Oil Cal	600	25	24⅞	25	25⅛
242⅞	173½	10	Un Pacific	1300	182	176½	180	182
88⅞	82¼	4	Un Pac pf	3505	86	86	86	..
38⅛	24	1.60	Un Tk Car	1400	25⅛	25	25	25
99	25⅛	..	Uni Air T	13700	27⅝	27	27⅞	27⅝
77⅞	51⅞	3	Uni Air T pf	200	54	53⅞	54	..
58⅞	34⅞	3	Uni Biscuit	*100	36	36	36	..
52	15⅞	.50	Unit Corp	30200	17⅛	17⅛	17⅛	18
53⅛	45⅛	3	Unit Corp pf	1500	46⅛	46⅛	46⅛	46⅛
19⅞	3⅛	..	Uni El Coal	200	3⅛	3⅛	3⅛	..
105	62	4	Uni Fruit	1600	63⅞	62	62⅞	64
49⅛	25	1.20	Uni Gas Imp	7500	27⅞	26⅞	27	27⅛
14	3	..	Uni Paperzd	100	3	3	3	3
32⅞	7⅞	..	US & For Sec	100	9⅛	9⅛	9⅛	..
103	24⅛	3	US Freight	500	25	24	24	..
139⅞	56⅞	6¶	US Ind Alco	1400	62	60	62	63¼
26	8⅞	..	US Lea A	100	8⅛	8⅛	8⅛	8⅛
38⅛	18⅛	2	US Pipe&Fd	2200	28⅛	27⅞	28⅛	29
21	15⅞	1.20	US P&Fd pf	200	18	18	18	..
75⅛	30⅛	3	US Realty	3800	14⅛	13⅛	14	14½
63⅞	21	..	US Rub 1pf	1400	25⅛	24⅛	24⅛	26
38⅛	17⅛	..	US Smelt	1700	23⅞	23⅛	23⅛	23⅛
53⅛	42	3.50	US Smelt pf	200	42⅛	42⅛	42⅛	..
198¾	138	7	US Steel	49900	142¼	140⅞	141⅛	142⅞
45⅞	20	2b	Util P&Lt A	2500	24⅛	23⅛	23⅞	24⅛
			—V—					
7⅛	½	..	Vadsco	4200	1	⅞	1	1
143⅛	44⅞	3	Vanadium	24900	52⅞	51	52	51⅞
34⅛	15⅛	..	Va-C Ch 6%	200	17	16⅛	16½	..
107½	101	6	Va El&P pf	20	104	104	104	..
156	41⅛	4	Vulcan	170	45½	44⅛	45	..
			—W—					
67⅞	14⅛	..	Wabash	200	15	14½	14½	17
89¼	42	5	Wabash pf A	400	43½	43½	43½	..
31⅞	23⅞	1.50	Waldorf	300	24	22⅞	24	..
42⅛	14⅛	2	Walworth	200	14⅞	14⅛	14⅛	15
54	13	..	Ward Bk A	70	17	15⅛	15⅛	17⅛
80¼	13⅞	..	Warner Br A	8700	17	16⅛	16⅞	17
27	6	..	Warner Quin	900	6	6	6	6
63½	27⅞	3	Warren Br	300	31⅛	31	31⅛	31½
29⅞	22	2	Wesson O	100	23½	23½	23½	23¾
112½	102	7	W Pen E 7%	30	104½	104½	104½	104⅞
111½	104⅞	6	W Pen P 6%	60	109¼	109¼	109¼	..
24⅛	4⅛	..	Wn Dairy B	200	6	5⅞	5⅞	..
36	10⅛	..	Wn Md	400	13	13	13	13½
30½	9½	..	Wn Pac	300	10	10	10	..
219⅞	131⅛	8	Wn Union	3200	136¼	131⅛	132½	135⅞
52	31⅛	3	Westg A B	400	34	33⅛	33½	33½
201⅛	94⅛	5	Westg Elec	36700	97⅛	95⅛	96	97⅞
197¾	107⅞	5	Westg El pf	150	111⅞	109⅞	111⅞	110
48⅞	20⅛	1	Weston In	200	22	22	22	23
59⅞	25	2	Westvaco	100	25	25	25	26
110	94¾	..	Wheeling	10	94¾	94¾	94¾	..
43	26	2	White Mot	100	26⅞	26⅛	26⅛	26⅞
54⅞	35	4¶	Whi Rock	300	40	39⅝	39⅝	40
13⅞	2½	..	Whi Sew M	300	2⅞	2⅝	2⅞	2⅝
39⅞	4	..	Whi Sew pf	1000	4⅞	4½	4⅞	4
21	9	..	Wilcox Oil	200	10	10	10	..
11	3⅛	..	Willys-Over	1200	4⅛	4⅛	4⅛	4⅛
85	45½	7	Willys-O pf	200	52	51½	52	..
7⅜	2½	..	Wilson	100	2⅝	2½	2⅝	..
54⅞	36½	3.50	Wilson pf	100	43	43	43	..
72⅞	51⅛	2.40	Woolworth	3400	59⅞	59⅛	59½	60⅞
169	67¼	..	Wor Pump	4500	75⅞	69	71½	77
			—Y—					
77	28⅞	2	Yale & T	300	31½	31½	31½	33
32⅞	8⅞	..	Yel Truck	2300	10⅞	10¼	10⅞	10⅛
47	19	3	Young S&W	100	23⅛	23⅛	23⅛	..
			—Z—					
16⅞	2⅛	..	Zenith Radio	100	2⅞	2⅞	2⅞	..

*Ex-dividend. †Ex-rights. ‡Ex-stock dividend. §Exclusive of stock dividend. ¶Exclusive of extras. aPayable in stock. bPayable in cash or stock. cPayable in script. dPaid to date in 1930.

New York Curb Market

THE ASSOCIATED PRESS

INDUSTRIALS

Sales (in hundreds)	High	Low	12:30
1 Aero Sup B	4	4	4
1 Allegheny Gas	2½	2½	2½
†125 Alum Co Am	163½	163½	163½
2 Am Br Bov Fd	4½	4½	4½
4 Am Capital B	5	5	5
3 Am Cities P&L B	7½	7½	7½
5 Am Com Pow A	14	13⅞	14
15 Am Cyan B	10¼	10	10
2 Am Dept St	2	2	2
2 Am Equities	5⅛	5⅛	5⅛
6 Am &FgnPow war	20⅝	20⅛	20⅛
5 Am Founders	5	4⅞	5
19 Am Gas & El	90½	89	89
2 Am Gas&El pf	106⅞	106⅞	106⅞
2 Am Br Bov Fd	4½	4½	4½
4 Am Capital B	5	5	5
3 Am Cities P&L B	7½	7½	7½
5 Am Com Pow A	14	13⅞	14
15 Am Cyan B	10¼	10	10
2 Am Dept St	2	2	2
2 Am Equities	5⅛	5⅛	5⅛
6 Am & Fgn Pw war	20⅝	20⅛	20⅛
5 Am Founders	5	4⅞	5
19 Am Gas & El	90½	89	89
2 Am Gas & El pf	106⅞	106⅞	106⅞
1 Am Invest B	5⅛	5⅛	5⅛
2 Am Light & Trac	43	43	43
64 Am Super Power	11⅛	11⅛	11⅛
1 Am Ut&Gen B vtc	4⅞	4⅞	4⅞
2 Anglo Chi C Nit	14	14	14
7 Arctur Rad Tube	3⅛	3⅛	3⅛
6 Ark Nat Gas A	6	6	6
6 Asso El Ind Ltd	5⅛	5⅛	5⅛
†25 Asso G&El cts	81	81	81
15 Asso G&El A	18⅛	17⅞	17⅞
4 Asso G&E deb rts	1⅛	1⅛	1⅛
2 Atl Cst Fish	5½	5¼	5¼
4 Atl Fr & Sug	⅛	⅛	⅛
1 Aut V M cv pr pt	6	6	6
5 Avia Corp Am	24	23½	23½
2 Avia Sec	10¼	10¼	10¼
B			
7 Blue Ridge	4⅝	4¼	4⅝
20 Blue Ridge cv pf	34	34	34
3 Blumenthal (S)	12	12	12
7 Braz Tr & Lt	24⅛	24	24
2 Bulova Watch pf	30½	30½	30½
†50 Bunk Hill & Sul	50⅛	50⅛	50⅛
1 Burma Ltd	2½	2½	2½
1 Bwana M'Kubua	1⅜	1⅜	1⅜
C			
1 Can Marc Wireless	2½	2½	2½
2 Celanese 1st pf	62	62	62
1 Celluloid Corp	9	9	9
1 Cent At States vtc	⅜	⅜	⅜
1 Cent Hud G&E vtc	19	19	19
3 Cent Pub Serv A	14⅝	14⅝	14⅝
4 Cent States El	10⅝	10½	10⅝
1 *Cent States El pf	95	95	95
2 Chath Ph Al nv	15¼	15¼	15¼
1 Chesebro Mfg	116	116	116
78 Cities Service	17⅜	17⅛	17⅛
1 Clece Elec Ill 6 6	48¼	48¼	48¼
1 Colomb Syn	⅞	⅞	⅞
3 Colum O & G vtc	5⅝	5⅝	5⅝
2 Comwlth Ed rts	12	11½	11½
2 Colum Pict vtc	21⅛	20⅝	20⅝
56 Comwlth & So war	1	⅞	1⅛
1 Commun Wat Wks	9	9	9
2 Cons Laundries	12⅛	12	12
200 †Cont Shares cvt pf	52⅞	52	52
3 Cont Shares pf B	48⅛	48⅛	48⅛
1 Cooper Bess pf A	36⅛	36⅛	36⅛
1 Cor & Rcy pf A	45	45	45
5 Creole Pet	3⅞	3⅞	3⅞
10 Crown Cent Pet	⅞	¾	¾
1 Curtiss Wright war	⅜	⅜	⅜
D			
2 Daniel Reeves	21⅞	21⅞	21⅞
4 Deere & Co	46	45	45
2 Detroit Aircraft	2⅛	2⅛	2⅛
2 Dia Match new	17⅛	17⅛	17⅛
2 Dia Match pf new	24⅝	24⅝	24⅝
3 Doehler Die-Cast	7	7	7
7 Dresser Mfg A	34⅛	34½	34½
1 Duke Power	137½	137½	137½
E			
1 East Gas & Fuel	20	20	20
5 East States Pw B	16½	16½	16½
184 El Bond & Sh	43⅝	42⅝	43
1 El Bond & Sh pf	104⅛	104⅛	104⅛
1 El Pow Assoc	14	13⅞	13⅞
8 El Pow Assoc A	13⅞	12⅞	12⅞
1 Electric Share	13⅞	13⅞	13⅞
1 Empire Corp	1⅝	1⅝	1⅝
1 Emp Steel	3⅛	3⅛	3⅛
10 Eng Gold Mines	7-16	5-16	5-16
6 Europe El A	8⅛	8⅛	8⅛
3 Europe El deb rts	2⅛	2⅛	2⅛
F			
1 Fabrics Finish	⅜	⅜	⅜
3 Fairchild Avia A	1½	1½	1½
1 Fla P&L 7% pf	100	100	100
2 Ford Mot Can A	21⅞	21⅞	21⅞
6 Ford Mot Ltd	15⅛	15⅛	15⅛
5 Fox Theater A	4⅞	4⅞	4⅞
G			
5 Gen Bak	1⅛	1⅛	1⅛
8 Gen Elec Ltd ret	11⅞	11⅞	11⅞
1 Gen Empire	17⅞	17⅞	17½
1 Gen Thea Eq cv pf	30⅞	30⅞	30⅞
2 Gold Seal Elec	1⅛	1⅛	1⅛
38 Goldman Sachs	8⅝	8	8⅛
1 Gorham Mfg vtc	18	18	18
1 Gorham Inv A	10	10	10
20 †Gt Atl & Pac nv	176	176	176
7 Groc Str Prod vtc	5	4⅞	4⅞
10 Gulf Oil Corp Pa	73⅛	72⅞	72⅞
H			
5 *Hall Lamp	6½	6½	6½
10 Hudson Bay M & S	4⅞	4⅛	4⅞
4 Humble Oil	67⅞	67⅞	67⅞
8 Hydro El Serv	25⅞	25⅝	25⅝
I			
2 Imp Oil Can Reg	17⅞	17⅞	17⅞
2 Ind Ter Ill A	17⅞	17⅞	17⅞
1 Ins Co Nor Am	50⅞	50⅞	50⅞
1 Insurance Sec	7½	7½	7½
10 Intercon Petrol	⅜	⅜	⅜
20 Internat ePt	14⅞	14⅛	14⅞
6 Inter Util B	6⅞	6⅞	6⅞
2 Inters Hosiery	5⅜	5⅜	5⅜
12 Ital Superpow A	3⅛	3⅛	3⅛
L			
3 Lone Star Gas	23⅛	23	23
1 Long Is Light	31⅞	31⅞	31⅞
M			
3 MacMarr St	9	9	9
4 Magdalena Syn	⅛	⅛	⅛
7 Mavis Bott	⅜	⅜	⅜
1 Mayflow Assoc	40	40	40
1 Memphis Nat Gas	10⅛	10⅛	10⅛
10 Messabi Iron	1	1	1
1 Mid West St Util	23	23	23
4 Mid West Util	19	18⅞	19
4 Mo Kans Pipe L	6⅛	6⅛	6⅛
8 Mo Kans P L B vtc	½	½	½
1 Moody's Inv ptc pf	30	30	30
11 Mountain Prod	5⅝	5⅝	5⅝
N			
2 Nat Am Co	6	6	6
10 Nat Avia	4⅛	4⅛	4⅛
1 Nat Bond & Sh	29½	29½	29½
1 Nat Dairy pf A	105	105	105
1 Nat Fuel & Gas	22⅞	22⅛	22⅛
45 Nat Investors	5⅛	4⅞	4⅞
1 Nat Un Rad	2⅛	2⅛	2⅛
2 Nestle Le Mur	2⅛	2⅛	2⅛
5 Newmont Min (4)	57⅛	56	56
1 Newport Co (2)	15⅞	15½	15½
13 Niag Hud Pw (.40)	10⅞	10⅛	10⅛
10 Niag Hud P A war	2	2	2
1 Niag Shares Md (.40)	7⅛	7⅛	7⅛
2 Niles Bem Pond (2⅛g)	24⅛	24⅛	24⅛
10 Noranda Mines	13⅛	13⅛	13⅛
6 N A Avia A war	1⅛	1	1
3 Nordon Corp Ltd	⅛	⅛	⅛
2 Nor Am Util Sec	3	3	3
1 Nor Cent Texas	3½	3½	3½
†25 Nor Ind PS 6% pf(6)	97½	97½	97½
2 North St PA (8)	130⅛	130	130⅛
O			
1 Outboard Mot A	4¼	4¼	4¼
P			
2 Pacific West Oil	9⅛	9	9
3 Pandem Oil	⅛	⅛	⅛
1 Pantepec Oil	1⅝	1⅝	1⅝
2 Paramount Cab	3⅛	3⅛	3⅛
42 Pennroad Corp	6⅝	6½	6½
1 Peo G L&C rts	10	10	10
1 Peo Lt Pow A	23½	23½	23½
†50 Pepperell Mfg	83⅞	83⅞	83⅞
4 Petroleum Corp war	1⅛	1	1
17 Pitney Bowes	6⅛	6⅛	6⅛
2 Plymouth Oil	19	19	19
1 Potrero Sugar	5	5	5
1 Prince & Whitely	1	1	1
5 Prince & White pf	16¼	16	16
1 Prudential Invest	10⅝	10⅝	10⅝
8 Pub Util Hold	6⅞	6⅞	6⅞
3 Pub Ut Hold war	1⅛	1⅛	1⅛
6 Pub Ut Hold xw	5⅝	5⅝	5⅝
R			
1 Radio Products	3	3	3
2 Railroad Sh	4⅝	4⅝	4⅝
5 Rainbow L rod A	4	3⅝	3⅝
2 Rainbow L Prod B	2⅛	2⅛	2⅛
2 Reliable Stores	8⅛	8⅛	8⅛
14 Reybarn Inc	2⅛	2⅛	2⅛
2 Roan Ant Cop	13⅞	13	13
3 Rockl L & P tr ctf	16⅛	16	16
3 Roosevelt Field	1⅞	1⅞	1⅞
9 Rossia Intl	2⅞	2⅞	2⅞
S			
†50 Safety Car H & L	101¼	101¼	101¼
†60 Safeway Strs 2 war	1⅛	1½	1½
7 St Regis Paper	14⅛	14⅛	14⅛
2 Saxet Co	8⅛	7⅞	8⅛
1 Seaboard Util	4	4	4
2 Seeman Bros	32⅞	32⅞	32⅞
5 Selected Indust	2⅞	2⅞	2⅞
9 Sel Ind allot ctf	51	51	51
2 Shenandoah	6⅛	6⅛	6⅛
9 Shenandoah pf	34⅛	34⅛	34⅛
1 So Cal Ed C pf	24⅞	24⅞	24⅞
1 Stand Mot	1	1	1
24 Stand Oil Ind	36⅞	36⅞	36⅞
1 St Oil Ohio new pf	103⅛	103⅛	103⅛
7 St Pow & Lt	35⅛	35⅛	35⅛
2 St Pow & Lt B	36⅞	36⅞	36⅞
2 Stein Cosmetics	4⅛	4⅛	4⅛
4 Strauss Roth	10⅛	10⅛	10⅛
1 Stutz Mot Am new	17⅛	17⅛	17⅛
1 Sun Invest	5	5	5
1 Sun Invest pf	38⅛	38⅛	38⅛
12 Sunray Oil	3	2⅞	3
4 Swift Int	32	31⅞	31⅞
T			
2 Tampa El	52	51	52
8 Technicolor Inc	8⅛	7⅛	8⅛
1 Transcont Air Tr	5⅛	5⅛	5⅛
8 Tri Cont Corp war	2⅛	2⅛	2⅛
1 Tri Utilities	27⅞	27⅞	27⅞
U			
2 Ungerleider Fin	23	23	23
1 Union Nat Gas Can	17	17	17
10 United Dry Dock	2⅞	2⅞	2⅞
1 United El Serv	10⅛	10⅛	10⅛
191 Unit Founders	8⅛	7⅞	7⅞
9 United Gas	8⅞	8⅞	8⅞
1 United Gas war	3⅛	3⅛	3⅛
42 Unit Lt & Pow A	25⅛	24⅞	25
5 Uni Lt & Pow cv pf	98⅞	98⅞	98⅞
†25 Unit Milk Prod pf	59⅛	59⅛	59⅛
1 U S & Int Sec pf	40	40	40
1 U S & Overseas	13	12⅞	13
15 U S & Overseas cod	13	12⅞	13
36 U S Elec Pow	5⅞	5⅞	5⅞
1 U S Foil B	5⅞	5⅞	5⅞
5 United Verde Ext	8⅛	8⅛	8⅛
1 Utility Equities	6⅛	6⅛	6⅛
9 Util Pow & Lt	10⅛	9⅞	9⅞
1 Utility & Indus	7½	7½	7½
V			
12 Vacuum Oil	63⅛	63	63
W			
1 Williams R C	10⅜	10⅜	10⅜

DOMESTIC BONDS (Sales in $1000)

Sales	High	Low	12:30
3 Ala Pow 4½s '67	96⅞	96½	96½
3 Alumin Co 5s '52	103⅛	103⅛	103⅛
1 Am Cmwlth Pw 6s '40	79	79	79
1 Am G&E 5s 2028	97½	97½	97½
10 Am Pow&L 6s 2016	103⅛	103⅛	103⅛
3 Ark Pow & Lt 5s '56	98⅞	98⅞	98⅞
5 Asso G&E 5s '50	73	72	72
42 Asso G&E 5s '68	72	71	71⅛
11 Asso G&E 4½s C '49	69⅞	69⅞	69⅞
10 Asso Tel Ut 5½s C '44	80	79⅞	80
1 Bost & Me 6s m '33	102	102	102
2 Can Cement 5½s A '47	99	98⅞	98⅞
26 Caro P&L 5s '56	101⅛	100⅞	100⅞
5 Caterp Trac 5s '35	97⅞	97⅞	97⅞
9 Cin St Car 6s B '55	93⅞	93⅞	93⅞
85 Cities Ser 5s '50	79⅛	78⅞	78⅞
5 Cities Ser Pow 5½s '52	81	80⅞	81
5 Clev El Ill 7s '41	106	106	106
1 Clev Term Bldg 6s '41	87½	87½	87½
2 Comwlth E 4½ D '57	100	100	100
2 Cons G Balt 5½s E'52	108	108	108
9 Consum Pw 4½s '58	99⅛	99⅛	99⅛
3 Cont G&E 5s A '58	83⅞	83⅞	83⅞
2 Detroit C G 6s A '47	105½	105½	105½
1 Det Int Brdg 6½s '52	22	22	22
14 East Ut Inv 5s A '54	61⅛	61⅛	61⅛
3 Elec P&L 5s 2030	82⅞	82½	82½
2 Emp O&R 5½s '42	83⅞	83⅞	83⅞
2 Firestone Tr 5s '42	85	85	85
7 Fla P & L 's '54	83	83	83
2 Gat Pow 5s '56	93¼	93	93
22 Gen Ldry 6½ '37 ww	55½	54⅞	55½
1 Gen Uub Sv 5s '53	84⅞	84⅞	84⅞
18 Geo Pow 5s '67	98⅞	98⅞	98⅞
616 Gill Saf Raz 5s '40	87	85	85
50 Ground Grip 6s '40	25	25	25
1 Hood Rub 7s '36	76⅛	76⅛	76⅛
3 HygradeFood 6sA'49	52⅞	52⅞	52⅞
6 IllP&Lt 5½s B '54	99¼	99	99
5 Indep Oil 6s '39	99	99	99
4 Indnap P&L 5s A '57	99⅛	98	98
16 InsullUtInv 6sB'40	89	88	88
1 IntercontPw 6sA'48ww	60	60	60
5 InterPowSec 7sE'57	93⅞	92⅞	92⅞
1 InterlSecAm 5s '47	74⅞	74⅞	74⅞
6 Kop Gas&C 5s '47	100	99⅞	99⅞
2 LehighPS 6s A 2026	103	103	103
2 LosAng G&E 5s '61	102⅛	102⅛	102⅛
6 Louis P&L 5s '57	96⅞	96⅞	96⅞
1 Mass Gas 5s '55	98⅞	98⅞	98⅞
4 MeadCorp 6sA'45 ww	90⅛	89½	90⅛
4 MidWestUtil 5s '33	95⅞	95⅞	95⅞
1 Minn G Lt 4½s '50	90⅞	90⅞	90⅞
10 MissRivFuel 6s'44ww	104⅞	104⅞	104⅞
2 NatPubServ 5s '78	71¼	71¼	71¼
5 Nebr Pow 6s A 2022	108	108	108
5 N Eng G&E 5s'50	86⅛	86⅛	86⅛
13 N Eng Gas&El 5s'47	88⅛	88⅛	88⅛
21 N Y Pow&Lt 4½s'67	93⅞	93⅞	93⅞
1 Nor West Pow 6s'60	97	97	97
10 Ohio Edison 5s'60	99⅞	99	99⅞
10 Ohio Pow 5sB'52	102	102	102
8 Ohio Pow 4½sD'56	94½	94¼	94¼
1 Oswego Riv Pow 6s'31	100½	100½	100½
5 Pac Gas & El 5½sC'52	105⅛	105	105
5 Pac G & E 4½sF'60	96⅞	96⅞	96⅞
1 Pac P & L 5s'55	96⅛	96⅛	96⅛
2 Penn Cen P&L 4½s'77	92½	92½	92½
1 Penn Oh Ed 6s'50 xw	101	101	101
3 Phila El Pow 5½s'72	106	106	106
11 Portland G El 4½s'60	8½	88⅛	88⅛
6 Proctor&Gam 4½s'47	101⅛	101⅛	101⅛
1 Pug Sd P&L 5½s'49	101⅛	101⅛	101*
1 Roch Cen Pw 5s '53	56⅞	56⅞	56⅞
1 SAntPbSer 5sB'58	97	97	97
1 Saxet Cp 6s A '45	84⅞	84⅞	84⅞
6 Shaw W&P 4½s D '70	93⅞	93	93
6 Shawsheen 7s '31	100⅞	100⅞	100⅞
15 SEP&L 6s A 2025 xw	101⅞	101⅞	101⅞
1 South Nat Gas 6s '44	70½	70½	70½
1 S'west G&E 5s A '57	94⅞	94⅞	94⅞
2 S'west Nat Gas 6s '45	64	63	63
2 S'west P&L 6s A 2022	104	103⅞	104
4 Stand Inv 5½s '39	80	80	80
10 Stand G&E 6s '35	100⅛	100	100
3 Std P&Lt 6s '57	97⅛	97	97
1 Strawbdge & Clo 5s '48	96	96	96
9 Swift & Co 5s '40	99⅞	99⅞	99⅞
15 Tex El Serv 5s '60	96⅞	96⅞	96⅞
2 Tex Gas Util 6s '45	71	70	70
1 Tri Util 5s '79	65	65	65
4 Un Gulf Corp 5s '50	100⅞	100⅞	100⅞
10 Un Am Inv 5s A '48	81⅛	81	81
11 Un Lt&Ry 5½s '52	83	83	83
1 Un Lt & Pw 6s '75	91⅞	91⅞	91⅞
3 Virg Pb Sv 5½s A '46	96⅞	96⅞	96⅞
27 Van Sweringen 6s '35	82⅞	80	80
14 Virg El Po 5s A '55	103⅞	101⅞	103⅞
1 West Tex Ut 5s A '57	90⅞	90⅞	90⅞

CURB FOREIGN BONDS (Sales in $1000)

Sales	High	Low	12:30
1 Europ El 6½s '65 xw	69⅞	69⅞	69⅞
2 First Bo Gl W 7s'57xw	80	80	80
1 Gu & W RR 6s A '58	32	32	32
5 Hanover St 6½s '49	80	80	80
7 It Sup Po 6s A '63 xw	69⅞	68⅞	69⅞
2 Nippon El Pow 6½s '53	86	86	86
2 Ruhr Housing 6½s '58	69	69	69
2 Stinnes 7s '36 xw	69⅞	69⅞	69⅞
6 Tietz 7½s '46 xw	87⅞	87⅞	87⅞
3 Unit El Serv 7s '56 xw	79⅞	79⅞	79⅞

*Ex-dividend. †Actual sales.

FORD'S NOVEMBER OUTPUT OFF

World production of Ford cars and trucks in November totaled 51,523, compared with 78,347 in October.

Interest Compounded Quarterly

Interest Begins Dec. 10

Send deposits by mail.

Somerville Institution for Savings

88 Broadway Branch: Teele Sq.

SOMERVILLE, MASS.

HARTFORD, CONN.

HARTFORD INSURANCE STOCKS

Send for descriptive literature.

Conning & Co.

50 LEWIS STREET

AMERICAN TELEPHONE AND TELEGRAPH COMPANY

165th Dividend

The regular quarterly dividend of Two Dollars and Twenty-Five Cents ($2.25) per share will be paid on January 15, 1931, to stockholders of record at the close of business on December 20, 1930.

H. BLAIR-SMITH, Treasurer.

MARKETS AT A GLANCE

BY THE ASSOCIATED PRESS

NEW YORK

Stocks: Weak; leading rails lose 3 to 5 points.

Bonds: Weak; rails and industrials at year's lows.

Curb: Heavy; small losses partially recovered.

Foreign Exchanges: Firm; Canadian dollar sags below par.

Cotton: Lower; southern selling.

Sugar: Steady; sugar producers reach agreement.

Chicago

Wheat: Steady; bullish government feeding estimate.

Corn: Firm; decreased stocks and firm cash markets.

Cattle: Weak to lower.

Hogs: Higher.

COMMODITY PRICE TREND STILL DOWN

Prof. Irving Fisher's wholesale price index of 200 representative commodities from Dun's Review and the purchasing power of the dollar are shown below. The average for 1926 is used as a basis for this computation, and it is therefore placed at 100.

Averages for other periods compare with it as follows:

	Index number	Purchasing power
1913—Average	69.8	143.2
1914—December (low	67.3	148.6
1920—May (peak)	167.2	59.8
1923—Average	101.1	98.9
1924—Average	98.9	101.1
1925—Average	103.3	95.1
1926—Average	100.0	100.0
1927—Average	94.2	106.2
1928—Average	98.2	101.8
1929—Average	96.3	103.9
1930—January	93.3	107.2
February	92.7	107.8
March	[illegible]	110.2
April	90.6	110.4
May	88.6	112.8
June	86.4	115.7
July	83.7	119.5
August	83.3	120.3
September	83.3	120.1
October	82.0	121.0
November	81.4	122.8
December, week ended Dec. 5	80.7	123.3

BOSTON STOCKS

Closing Prices

Sales	High	Low	Last Dec. 8	Last Dec. 6
225 Am & Cont	13⅛	12	12	..
230 Am Found	4⅛	4⅛	4⅛	5
15 Am Pneu	2½	2½	2½	..
50 Am Pneu pf	8	8	8	..
580 Am T&T	184	182½	183⅛	184
10 Amoskeag	7¾	7¾	7¾	7⅛
100 Andes Pet	20	20	20	..
50 Ariz Com	1⅛	1⅛	1⅛	..
80 Big Sanf	33⅛	33	33	..
37 Bos & Alb	182	182	182	182½
105 Bos Prop	19½	19	19	20
100 Con Sec	20	20	20	20
66 Cop Range	7	6⅛	6⅛	6⅛
325 Cr C & Int	7⅛	7⅛	7⅛	..
100 East SS	20⅛	20	20¼	21
110 E G&Fuel	20¼	20	20¼	20
70 E G&F pf	95	94	95	95
10 E G&F prpf	78	78	78	..
35 E Mass A	3⅛	3⅛	3⅛	3⅛
146 Edison Elec	242	240	240	242
200 Em Asso	19	18	18⅛	19
45 First Nat S	43⅞	42½	43⅞	44
200 Franklin	1	1	1	..
50 Ger Cr&In	17	17	17	..
130 Hathaway B	16⅛	16	16	16⅛
15 Int Button	25⅞	25⅞	25⅞	..
10 Jenk Tel	3	3	3	..
1450 Keweenah	1	1	1	1⅛
990 Mass Util	5⅛	5⅛	5⅛	5⅛
85 Nash	27⅞	26⅞	26⅞	..
300 Nat Ser	4	3⅛	4	..
32 NE Tel	136⅞	136	136	139
20 N A Avia	6	6	6	..
200 No Butte	1⅜	1⅜	1⅜	1⅜
50 Pac Mills	17½	17½	17½	17½
45 Pocahontas	16⅛	16⅛	16⅛	..
40 Quincy Min	8⅛	8⅛	8⅛	8
25 Fy & Lt	46	46	46	..
5 Reece But	15⅛	15⅛	15⅛	..
25 St Mary Ld	9⅛	9⅛	9⅛	..
565 Shawmut	13⅛	13⅛	13⅛	13⅞
15 Sull Mach	29⅛	29⅛	29⅛	..
451 Stone Web	48⅞	47⅞	48⅛	48⅛
52 Swift & Co	28⅞	28⅞	28⅞	28⅞
10 Torrington	47	47	47	47
10 Un Twist D	20	20	20	..
555 Uni Found	8	7⅛	7⅞	8⅛
294 Uni Shoe	55	53⅞	53⅞	55
88 Uni Shoe pf	31	31	31	31
50 US&El Pow	5⅛	5⅛	5⅛	6
135 Util Eq pf	74	74	74	74⅛
200 Utah Apex	1⅛	1⅛	1⅛	..
200 Walth'm	39⅞	39⅞	39⅞	..
25 Whitt Mfg	.15	.15	.15	..
BONDS				
$1000 E Mass 4½s	26	26	26	28
1000 Wat T&T 5s	101¼	101¼	101¼	101⅛

COMMODITY PRICES

SPECIAL FROM MONITOR BUREAU

NEW YORK—Following are commodity prices quoted on the floor of the New York Produce Exchange, and comparisons with last week and a year ago:

	Dec.8	Dec.1	Year Ago
Wheat, 2 red	1.05½	1.04⅛	$1.43
Corn, 2 yellow	.90⅛	.92⅞	1.06⅛
Oats, 2 white	.47	.47⅛	.57
Flour	4.70	4.65	6.45
Beef, family	18.50	18.50	29.00
Pork	32.50	32.50	37.50
Lard	.1075	.1040	.1118
Cotton, mid-up	.1035	.1040	.1740
Zinc	.0410	.0410	.0600
Iron	17.76	18.26	22.26
Steel bil Pitt	31.00	31.00	35.00
Copper	.11⅛	.11@12	.18
Tin	.2475	.2500	.3815
Rubber	.0937½	.0937½	.1625
Sugar	.0475	.0475	.0550
Lead	.0510	.0510	.0635
Print cloth	.0425	.0425	.0525

COTTON LIQUIDATED

NEW YORK (AP)—Cotton was lower today under liquidation or reselling by recent buyers which appeared to be promoted in the first instance by relatively easy Liverpool cables and later by the failure of the slight reduction in the official crop estimate to bring in general or aggressive buying. Fluctuations immediately following the government crop report of 14,243,000 bales were rather irregular. But the market later weakened under renewed liquidation and some southern selling. At 2 o'clock, March was selling around 10.55, with the general list showing net losses of 13 to 18 points.

STEEL OUTPUT CONTINUES TO SHOW DECLINE

Industry Is Now at 39 Per Cent—Price Rise Aid to Sentiment—Pig Iron Off

SPECIAL TO THE CHRISTIAN SCIENCE MONITOR

NEW YORK—Apparently the most important event in the steel industry of late was the advance by $1 a ton in the price of bars, plates and shapes to 1.65c a pound, Pittsburgh, or its equivalent. The price change was first announced by the Carnegie Steel Company and was followed immediately by several other companies.

In steel circles the rise was not regarded with so much significance as in other quarters. The steel makers do realize that it marks a change of trend, though after all it is a seasonal development for prices to be marked higher for first quarter business, a period of the year when sales are usually the best.

In other circles the advance was perhaps heralded in a manner out of proportion to its importance. Some in business circles took this to mean that the corner has been turned in business in general. The advance received much prominence in the pages of the daily newspapers.

Operating at 39 Per Cent

A Senator asked for an investigation of the rise on the possible grounds that the anti-trust law was being violated. In short, this apparently innocent marking up of the price made a veritable tempest in a teapot. The actual rise amounted to 3 per cent, which is very mild by comparison with higher prices of several other commodities. The price of copper, for instance, was advanced 25 per cent in three days late in November.

The current rate of operations in the steel industry has shrunk one point to 39 per cent of capacity. This is only 4 points above the post-war low point of the industry. The November steel ingot production statement, as issued by the American Iron and Steel Institute, was a disappointing document, showing a sharper falling off than had been expected.

The demand for steel from the railroads was enlivened by the inquiry for 170,000 tons for the New York Central, bids for which will be opened Dec. 18. This is the largest inquiry so far this year.

Demand for rails so far has been considerably below normal. This is partly explained by the expectancy on the part of the carriers that rail prices would be reduced. They have been $43 a ton for the last eight years. The carriers reasoned that since steel prices in general are the lowest since 1922 a reduction in rails is logical.

Structural Demand Recedes

Steel makers reply that rails are a seasonal specialty, to which ordinary steel market events do not necessarily apply. It is perhaps more than a coincidence that the New York Central issued its inquiry after bars, plates and shapes advanced. Now that the trend of steel prices generally is upward it may be that the carriers are resigned to unchanged rail quotations.

Some of the New York offices of the steel makers report a better volume of small orders, which is usually regarded as a good sign and an indication that consumption generally is improving.

There is apparently some slight recession in fabricated structural steel business, which, however, is no more than seasonal. At the same time, there is the normal dozen new inquiries in the market for 1000 tons or more each. Concrete reinforcing bar business is fairly active, with prospects for consumption of 10,000 tons in engineering work at New York. New buying of steel pipe for oil and gas lines has been very light in the last several weeks.

Pig Iron Output Lower

Both pig iron production and steel ingot output for November were deduced the same amount from a percentage standpoint of 11 per cent. At the beginning of this month 107 blast furnaces were at work making pig iron, the smallest number since October, 1921. The daily rate of steel ingot production was the lowest since July, 1924. The average rate of stel ingot production in November was 44.64 per cent.

Pig iron demand continues fairly brisk. Chicago has been the most active selling center of the United States. There 20,000 tons were sold in one lat while there were several deals involving 4000 to 5000 tons each. Prices in that district are apparently steady at $17.50, but in the East quotations are more irregular.

Buffalo iron has sold now and then at $15 a ton at the furnace, though the general market is regarded as $15.50 to $16. The eastern Pennsylvania iron has sold as low as $16, furnace, with some sales of high quality iron at $17.50 to $18.

Wages Generally Maintained

Though wages have been reduced in some industries, the steel makers have been maintaining them except in a few instances where wages are adjusted periodically in line with selling prices. Steel men say that one reason that prices of three commodities were raised recently was to avoid the necessity of marking down labor payments.

Purchasing of steel by radio receiver manufacturers in the East is slowing down. November automobile production was less than in October, though the decline was less than usual because of the activity of Chvrolet in working on new models.

Among the metals copper has developed weakness; zinc has advanced; lead has been stable; tin has declined; silver has fallen to the lowest levels in many weeks; quicksilver is lower.

The large copper producers still hold to the nominal quotation of 12 cents per pound. The export price is 12.30 c. i. f. European ports, but sales each day have been shrinking. At the close of the week the custom smelter price was 11 cents.

INTERNATIONAL SAFETY RAZOR

International Safety Razor Corporation reports for the nine months ended Sept. 30, 1930, net profit of $363,158 after depreciation and federal taxes, equivalent, after dividend requirements on 1083 shares of $240 convertible class A stock, to $2.07 a share on 173,917 no-par shares of class B stock outstanding at the end of the period. This compares with $431,578, or $2.47 a share on 173,892 class B shares, in the first nine months of the previous year, after dividends on 1192 class A shares.

CORPORATION EARNINGS

Earnings of 718 corporations for the first nine months this year were 24.3 per cent lower than in the corresponding period of last year, Moody's reports. The analysis stresses the fact that the decline was less than might have been expected in view of the extent of the depression and the contrast with the record profit levels reached in 1929.

New York Bond Market

BY THE ASSOCIATED PRESS

Albany PWP 6s '48	99	99
Allegheny 5s '44	78¾	76
Allegheny 5s '49	78½	75½
Allis Chalmers deb 5s '37	100⅞	100½
Am Cyanamid 5s '42	94½	94½
Am For Pow 5s	81	80½
Am I G Chem 5½s ct '49	98	98
Am Ice 5s '53	85	85
Am Inter 5½s cv '49	89¾	89¾
Am Smelting 5s '47	101½	101½
Am Sugar Refining 6s '37	103½	103½
Am T&T 4½s cv '39	122½	122
Am T&T col 5s '46	106½	106½
Am T&T 5s '65	108¼	108¼
Am T&T sf 5s '60	105	105
Am T&T deb 5½s '43	108⅛	108⅜
Am WW&Elec 5s '34	102	101⅞
Anglo-Chile 7s '45	70	70
Armour & Co 4½s '39	89⅞	89
Armour & Co 5½s '43	80	79⅛
Atch T&SF gen 4s '95	97	97
Atch T&SF 4½s	112⅛	113
Atlanta & Danv 1st 4s '48	49	49
Atl Refining deb 5s '37	101½	101¼
B&O 1st 4s '48	94¼	94¼
B&O 4½s '33	100⅞	100⅝
B&O 4½s cv	92¾	92½
B&O rfg 5s '95	101⅛	101
B&O 5s series D	100¾	100¾
B&O rfg 6s '95	108⅛	108
B&O 5s ct Swn div	102	102
Belding Hem 6s '36	85	85
Bell Tel of Pa rfg 5s '48 B	106¼	106¼
Boston & Me 5s '55	97⅛	97
Boston & Me 5s '67	97½	97
Bklyn-Man Tr sf 6s '68	98¼	98
Cal Pet 5½s '38	101	101
Cal Fruit Pack 5s	90	88
Can Nat Ry 4½s '57	99¼	99¼
Can Nat Ry 4¾s '68	99¼	99¼
Can Nat Ry 4½s	101⅛	101⅛
Can Nat Ry 5s July	104⅜	104⅜
Can Nat Ry 5s '70	104⅜	104⅜
Can North sf 7s '40	111¾	111½
Can Pacific deb 4s	89⅛	89½
Can Pacific 4½s '46	101¼	101¼
Cen of Ga rfg 5½s '59	99	99
Cen Pacific 1st 4s '49	94	94
Cen Pacific 5s '60	102½	102½
Certainteed 5½s rcts '48	31	31
Ches Corp 5s '47 rcts	98½	98½
Ches & O cv 4½s A	99	99
Chi B & Q rfg 5s '71	106	106
Chi & Erie 1st 5s '82	37½	37
Chi Gt West 4s '59	65½	65
Chi M&StP gen 4s '39	83	83
Chi M StP&Pac adj 2000	33⅛	33¼
Chi M StP&Pac 5s '75	68	68
Chi & Nw 4¾s '87	84¾	84¼
Chi & Nw deb 5s '33	102½	102½
Chi RI&P gen 4s '88	92	92
Chi RI&P rfg 4s '34	99	98⅞
Chi & W Indiana 5½s '62	101	100½
Chile Copper 5s '47	90	89⅛
Cin Gas & Elec 4s '68 A	91⅜	91⅜
Clev CC&StL gen 4s '93	92	92
Clev CC&StL deb 4½s '31	100	100
Clev CC&StL 4½s E '77	97	97
Colo Fuel & Iron 5s '43	97½	97½
Colonial Oil 6s	50	50
Columbia Gas & E 5s '52 May	101	100⅞
Columbus Fnd 5s	89⅛	89⅛
Com Inv Trust 5½s '49	95½	95
Com Inv Trust 6s '48	105	105
Con Coal (Md) rfg 5s '50	30	30
Con Gas 5½s '45	167	167
Container Corp 5s ct '43	69	69
Container Corp 6s '46	86⅞	86⅞
Crown Wil Paper 6s '51	99¼	99¼
Crown Tel 6s	83	83
Cuba Nor Ry 5½s '42 rcts	40⅞	40¼
Cuba RR 6s '36	63	63
Cuba RR rfg 7½s '36	71	71
Den Gas & Elec 5s '51	99½	99⅛
Den & Rio G con 4s '36	96⅛	96⅛
Den & Rio G Wn rfg 5s '78	71	71
Detroit Ed 5s '55	106	106
Detroit Ed rfg 5s '40	104½	104¼
Dodge Bros sf 6s '40	85⅛	85⅞
Erie 5s '67	70½	69½
Erie gen '75s	71	70¼
Erie & Jersey 6s '55	109	109
Fed Lt & Trac 5s '42	95	95
Fisk Rubber 8s '41	35¼	35¼
Fla East Coast 5s '74	25	25
Gen Baking 5½s	96⅛	96⅜
Gen Cable 5½s '47	94⅛	94⅛
Gen Mot Acc Corp 6s '37	102½	102½
Gen Pub Svc 5½s '39	94¾	94¼
Gen Inv 5s	82	82
Gen Theater 6s	69⅞	67⅞
Goodrich 6s	68⅞	68
Goodrich 1st 5½s '47	102	102
Goodyear 5s '57	88	87½
Gotham S Hos 6s rcts	78½	78½
Grand Tk Ry Can 7s '04	112	111¾
Great Northern 5½s '52	108	108
Great Northern 7s '36 A	111⅛	111
Green Bay & West deb B	18¼	18¼
Hudson Coal 5s '62	60	60
Hudson & Man adj in 5s '57	74	74
Hudson & Man rfg 5s '57	99¾	99⅞
Humble Oil 5s '37	101	100⅞
Humble Oil 5½s '32	102½	102½
Ill Cen 4¾s '66	94⅛	93⅜
Ill Steel deb 4½s '40	100⅛	100½
Ind Limestone 6s '45	50	50
Inland Steel 4½s '78	94⅛	94⅜
Inter Match Corp 5s rcts '47	97⅛	97
Inter Rap Tran rfg 5s '66	67¼	66½
Inter Rap Tran 5s sta '66	67¼	66¼
Inter Rap Tran 6s '32	58	58
Int Cement Corp 5s '48	97¼	97¼
Int & G Nor 6s '62	82½	82½
Int Mer Mar col 6s '41	100⅜	100⅜
Int Paper rfg 5s A '47	76	74½
Int Tel & Tel 4½s '52	78½	78½
Int Tel & Tel 4½s cv '39	87½	87
Int Tel & Tel 5s	84	84
Kan City So rfg 5s '50	97½	97½
Kan Gas & Elec 4½s '52	92½	92¼
Kentucky Cen 4s '87	92⅜	92⅜
Laclede Gas rfg 5s '34	102⅞	103⅛
Laclede Gas 5½s '53	103	103½
Lake Shore & MS 3½s '97	82⅞	82⅞
Lake Shore & MS deb 4s '31	100⅜	100⅜
L'Autaro 6s '54	57⅛	56
Loew's Inc 6s '41	104⅜	103
Louis Gas & Elec rfg 5s '52	102⅞	102⅞
L&N uni 4s '40	97⅛	97⅛
Market St Ry gold 7s '40	92⅝	92⅝
McCrory 5½s '41	95	95
Midvale Steel col 5s '36	101¼	101
Mil El Ry & Lt 4½s '31	100	100
Mo K & T pl 5s A '62	101½	101¼
Mo Pac gen 4s '75	68	67¾
Mo Pac 5s F '77	96	94
Mo Pac rfg 5s A '65	97	97
Mo Pac 5½s '49	94½	94
Montana Power rfg 5s '43	103¾	103⅝
Nat Dairy Prod 5¼s '48	99	98⅞
Nat Rad 6¼s '47	15	15
N O T & M 5½s '54	99½	99½
NYC&HR deb 4s '34	100¼	100¼
NYC&HR rfg & im 4½s 2013	100⅜	100½
NYC&HR rfg & im 5s 2013	106	106
NY Chi & StL deb 4s '31	98½	98½
NY Chi & StL 4½s '78	86⅜	86⅜
NY Chi & StL 5½s B '75	107½	107½
NY Dock 5s '38	82½	82½
NY GELH&P pur m 4s '49	97¾	97
NY NH&H 4½s '67	90¼	90¼
NY NH&H clt 6s '40	105	104½
NY NH&H cv 6s '48	114	113¼
NY Steam Corp 5s '47	101¼	101¼
NY Steam Corp 6s	108¼	108¼
NY Sus & W gen 5s '40	60	60
NY Tel deb 6s '49	111	111
NY Trap Rock 6s '46	98	98
Niag Falls Pow 6s '32	100½	100½
Nor Am Ed 5s A '57	101⅞	101⅛
Nor Am Ed 5½s '63	101½	101
Nor Am Ed 5s C	98¼	98¼
Nor Pac 6s B 2047	110⅛	110⅛
Nor States Pow 5s A '41	103	102⅞
Nor States Pow 6s B '41	105¼	105¼
Ohio Pub Ser 7½s A '46	110¾	110¾
Otis Steel 6s '41	98	98
Pac Gas & Elec 5s '52	102¾	102¾
Pac Tel & Tel 1st 5s '37	103½	103¼
Pac Tel & Tel rfg 5s '52	106¼	106
Pan-Am Pet & T 6s '34	101⅞	101⅛
Paramount Bwy 5½s '51	101⅜	101⅜
Paramount Fam Las 6s '47	95¾	95¼
Parmelee Trans 6s '44	43	43
Pathe Ex inc 7s '37	60	56
Pat Pass G 5s	104⅜	104⅜
Penn O & D RR 4½s A '77	99¼	98½
Penn RR con 4s '48	97⅜	97⅜
Penn RR 4½s D	96	95⅞
Penn RR 4¾s '63	99⅜	99⅜
Penn RR con 4½s '60	104	104
Penn RR gen 4½s '65	100⅞	100⅞
Penn RR 5s '64	103¼	102¾
Penn RR gen 5s '68	107⅛	107⅛
Penn RR gold 6½s '36	109⅜	108½
Peoples Gas L&C (Chi) 5s '47	104⅜	104¼
Peoria Pekin Ry 5½s '74	103	103
Pere Marquette 4½s	97	97
Phillips Pet 5¼s '39	88⅜	86¼
Phil Co 5s '67	100⅞	100½
Phil Elec Co 4½s '67	101	101
Phil & Read C&I 5s '49	76⅛	75
Pitts & W Va 4½s B	92	92
Pitts CC&StL 4½s '77	98½	98¼
Port Ry Lt & P 7½s '46	107⅞	107⅞
Postal Tel & Cable 5s '53	66	65
Pressed Steel Car 5s '33	80	80
Pub Svc E&G 4½s '67	101¼	101
Pub Svc E&G 1970	101⅞	101⅞
Pure Oil 5½s '37	95	95
Pure Oil 5½s '40	92½	92
Purity Baking 5s '48	92⅞	92⅞
Read rfg 4½s '97 A	99⅛	99⅛
Read rfg 4½s '97 B	98⅞	98⅜
Remington Rand 5½s '47 ww	91	90⅛
Richfield Oil 6s	74⅛	74⅛
Rep I&S rfg 5½s '53	80⅛	80
Rochester Gas 7s '46	106⅛	106½
Rock I Ar&Lou 4½s '34	100⅜	100⅜
StL IM&S gen 5s '31	100⅜	100⅜
StL IM&S 4s R&G div '33	99⅛	99⅛
StL & SF 4s A '50	82	81⅞
StL & SF 4½s '78	76	74½
StL & SF gen 5s '31	101	101
StL SW con 4s '32	99⅞	99⅞
StP & KCSL 4½s '41	96⅞	96⅞
StP M&M Mex 4½s	101⅜	101⅜
San Ant Pub Ser 6s '52	107⅜	107⅜
Seabd AL gold 4s '50	45⅛	45⅛
Seabd AL rfg 4s '59	20	19
Seabd AL con 6s '45	18½	17½
Seabd All Fla Ry 6s A '35	14	12
Shell Pipe 5s '52	92	92
Shell Union 5s '47	91⅛	91
Shell Union 5s ct ww	83⅞	83⅞
Shubert Theater 6s '42	29	29
Silesian Am Corp 7s '41	80⅛	79½
Sinclair Cn O col 6½s '38	99⅛	99
Sinclair Cn O col 7s '37	101	100¼
Sinclair Cru O 5½s '38	101½	101¼
Sinclair Pipe L sf 5s '42	100	100
Skelly Oil 5½s '39	81⅜	81
Solvay 5s	98	97⅜
So Pacific rfg 4s '55	98¾	93⅝
So Pacific 4½s '68	95½	95⅜
So Pacific 4½s '69 ww	96⅜	96½
So Pacific Oregon A 4½s '77	98	97
So Ry gen 4s '56	83⅜	83
So Ry con 5s '94	106	105
So Ry gen 6s '56	110	109¾
So Ry gen 6½s '56	115¼	115
So Ry 4s StL div '51	92¼	91⅞
So Bel Tel 5s	104⅞	104⅞
Stand Oil NJ 5s '46	104	103⅞
Stand Oil NY 4½s '51	99⅞	99⅜
Tenn Copper 6s B '44	96	96
Tenn Elec Power 6s '47	105½	105⅛
Ter RR Asso StL rfg 4s '53	91	91
Texarkana 1st 5½s '50	101⅛	101½
Texas Corp 5s '44	99⅞	99
Tex & Pac 5s B '77	99	98½
Tex & Pac 5s La div '31	100	100
Third Ave 6s '37	96	96
Third Ave adj 5s '60	28⅜	28⅜
Trans Cont Oil 6½s '38 ww	110	110
Trumbell Steel 6s '40	97	97
Union El L & P rfg 5s '33	101	101
Union El L & P 5½s '54	103⅛	102⅞
Union Oil Cal 5s C '35	100⅜	100⅜
Union Oil Cal 5s '45 ww	96½	96½
Union Pacific 1st 4s '47	98	97⅜
Union Pacific rfg 4s 2008	94¼	94¼
Union Pacific 4½s '67	99⅜	99½
U Ry St Louis 4s '34	64	64
US Rubber 5s '47	71½	71½
Utah Pow & Lt 5s '44	100½	100½
Util Pow & Lt 5s ww	70½	69¾
Util Pow & Lt 5½s '47	76½	76½
Va Ry & Power 5s '34	105¼	105⅛
Wabash 2d 5s '39	99	99
Wabash 5s D	89	88
Warner Quinlan 6s '39	54	54
Warner Bros Pict 6s	69½	69
Western Electric 5s '44	104⅜	104¼
Western Maryland 4s '52	78½	78
Western Pac 5s A '46	89⅞	89⅜
Western Un 5s '51	101⅜	101⅜
Western Un col 5s '38	102¾	102¾
WWestern Un 6½s '36	108¼	108¼
Western Un 5s '60	101	100½
Wheeling Steel 5½s '48	102	102
Wheat Aagle Oil 5½s '37 ww	102¼	102¼
Willys-Overland 1st 6½s '33	98	98
Wilson & Co 1st 6s '41	98	98
Wis Cen gen 4s	52⅛	51
Youngstown Sheet 5s	101¾	101⅜

LIBERTY BONDS

	Open	High	Low	Last Dec 8	Last Dec 6
3½s '47	101.25	101.26	101.25	101.26	101.22
1st 4¼s '47	102.24	102.26	102.24	102.26	102.24
4th 4¼s '38	103.18	103.21	103.18	103.21	103.18
4th 4¼s reg	103.15	103.15	103.15	103.15	
US 4s '54	108.15	108.15	108.15	108.15	108.12
US 4¼s '52	113.00	113.00	112.22	112.22	

Quoted in thirty-seconds of a point. For example, read 102.8 as 102 8-32.

FOREIGN BONDS

Abitibi P&P 5s '53	72⅞	72½
Akershus 5s '63	95¼	95¼
Antioquia st 7s '57	55	55
Antioquia 7s B '45	65¼	65
Argentine Gov 5s '45	83¼	83½
Argentine 5½s '62	85	84⅜
Argentine Gov 6s June '59	94¼	94⅛
Argentine Gov 6s Oct '59	94⅜	94
Argentine Gov 6s Sept '60	94	93⅞
Argentine Gov 6s Oct '60	94	94
Argentine Gov 6s Feb '61	94½	94⅛
Argentine Gov 6s May '61	94	93⅞
Argentine Gov 6s '57 A	49⅛	94
Australia 4½s '57	69½	69¼
Australia 5s '55	76⅜	76⅛
Australia 5s '57	76	76
Austria 7s ct '43	90⅞	90⅞
Austria (Gov) 7s '43	105¼	105
Batavian Pet 4½s '42	94⅛	94⅛
Bavaria (State) 6½s '45	80⅛	79½
Belgium (King) 6s '55	102	101⅞
Belgium (King) 6½s '49	107⅛	107⅜
Belgium (King) 7s '55	111⅞	111⅜
Belgium (King) 7s '56	108⅛	108
Belgium (King) 8s '41	108	108
Belgium (King) 8s '41	108	108
Bergen (City) 6s '49 rcts	80½	80½
Bergen (City) 5s '49 rcts	96	95⅞
Bergen (City) 5s '60 rcts	95⅞	95⅞
Berlin 6s '58	72¼	71⅞
Berlin Elec 6½s '59	75¼	75¼
Berlin Elev (City) 6½s '51	75⅛	75⅛
Berlin Elec 6s	72	71¼
Bogota (City) 8s '45	85	85
Bolivia (Rep) 7s '58	51⅜	50
Bolivia (Rep) '69	48⅞	53¼
Brazil (Cen El Ry) 7s '52	67⅞	67⅞
Brazil 6½s '26-'57	64½	64⅛
Brazil 6½s '27-'57	64⅛	64¼
Brazil (US) 7½s '52	100⅜	100⅜
Brazil (US) 8s '41	81½	81
Breda (Ernesto) 7s '54 ww	61⅛	61
Brisbane 5s '58	68¼	68⅛
Budapest (City) 6s '62	69⅛	69¼
Buenos Aires 6s '61	73½	72⅛
Buenos Aires 6s '55	73⅛	73
Caldas (Rep) 7½s '46	68⅛	68
Canada (Dom) 4½s '36	101½	101⅜
Canada (Dom) 5s '31	100⅜	100½
Canada (Dom) 5s '52	106⅛	106⅜
Cauca Valley 7½s '46	67½	67⅛
Chile (Bank) 6s '61	79⅛	79
Chile (Bank) 6s '62	79	79
Chile (Rep) 6s '60	80⅛	80
Chile (Rep) 6s Jan '61	81	80
Chile (Rep) 6s '61 Sept	80⅛	80
Chile (Rep) 7s '42	94	94
China (Gov) Hu-K Ry 5s '51	29	29
Christiania (City) 6s '54	101¼	101⅛
Cologne (City) 6½s '50	78⅛	78⅛
Colombia Mtg Bk 7s '46	62⅛	62⅛
Colombia Mtg Bk 7s '47	64½	64⅛
Colombia (Rep) 6s '61 Jan	68	67
Colombia (Rep) 6s '61 Oct	67⅛	65⅞
Copenhagen (City) 4½s '53	93⅜	93⅜
Copenhagen (City) 5s '52	99⅜	99
Copenhagen Tel 5s '54	98⅛	98⅛
Cuba (Rep) 5½s '53	98	98
Cundi (Rep) 6½s '59	52	51⅛
Danish Mun 8s A '46	108⅛	108⅛
Danish Mun 8s B '46	108⅛	108⅛
Denmark (King) 4½s '62	94⅛	94⅜
Denmark (King) 5½s '55	100⅜	100⅛
Denmark (King) 6s '42	105½	105⅛
Deutsche Bk 6s ctfs '32	97¼	97⅛
Dominic (Rep) 5½s 2nd '40	90⅛	90⅛
Duke Power 6s '66	103½	103¼
Dutch EI 6s '47	102⅜	102⅜
Fiat 7s '46 ex-war	82	82
Finland (Rep) 6s '45	86	86
Frankfort 6½s	74⅛	73⅞
French (Rep) 7s '49	120⅛	120
French (Rep) 7½s '41	125⅞	125⅜
Gelsenkirchen Min 6s '34	88½	88⅞
German 7s '49	102⅞	102½
Germ Cen Ag Bk 6s '38	83⅛	83
Germ Cen Ag Bk 6s July '60	74	73
Germ Cen Ag Bk 6s Oct '60	74	73
Germ Cen Ag Bk 7s '50	83½	83½
Germ Con Agr 6½s '53 rcts	72	73
Germ El Pow 6½s '50	78⅜	78¼
Germ Gen Elec 6s '43	86	86
Germ Gov Int 5½s '65	74⅛	72⅛
Graz 8s '54	99	99
Greek 6s '68	84⅜	84½
Haiti (Rep) 6s '52	95⅞	95⅞
Hamburg 6s '46	85⅜	85⅜
Hansa 6s ww	76	76
Harpen 6s '49 ww	85⅛	85
Helingfors 6½s	86	85⅜
Hungary Ld Mtg 7½s '61 B	84	84
Hungary Mun 7½s '45	81⅛	81
Irish Free State 5s '60	102⅛	102
Italian Pub Util 7s '52	84¼	83⅛
Italy (King) 7s '51	94⅛	94⅞
Jap (Con Pwr) 6½s '50	87¼	87⅛
Jap (Con Pwr) 7s '44	98	98
Jap (Im Gov 2d 4s '31	97⅞	97⅞
Jap (Im Gov) 6½s '54	103⅜	103½
Jap (Im Gov) 5½s	92⅜	92⅜
Jugoslavia Bk 7s '37	80	80
Karstadt 6s '43	64⅛	64¼
Kreuker & Toll 5s '59 ww	94⅛	93⅞
Leipzig (City) 7s '47	82½	82½
Lyons (City) 6s '34	104⅞	104⅜
Marseilles (City) 6s '34	104⅞	104⅞
Mex 6s lg A	13½	13½
Milan (City) 6½s '52	77	76½
Minas Geraes 6½s '59 ct	50	49½
Montevideo (City) 7s '52	87	87
New South Wales 5s '57	69¾	69½
Nord Rys 6½s '50	106⅞	106⅞
North German Lloyd 6s '47	85	85
Norway Bank 5s '67	100½	100½
Norway (King) 5s '63	100½	100½
Norway (King) 5½s '65	103	103
Norway (King) 6s '43	105½	105½
Norway (King) 6s '52	102⅞	102⅞
Norwegian El 5½s '57	97	96⅛
Nuremberg 6s '52	73	70⅛
Oriental Dev 5½s '58	89⅛	89½
Oriental Dev Ltd 6s '53	96⅛	96
Oslo G&E 5s '63	96⅛	96⅜
Panama (Rep) 5s '63	90½	90½
Panama (Rep) 5½s '53	102⅛	102½
Paris-Lyons-Med 6s '58	104⅜	104⅜
Paris-Lyons-Med int ctf 7s '58	107	107
Paulista Ry 7s '42	90	90
Peru 6s '60	47	45⅛
Peru 6s '61	46½	45⅛
Peru 7s '59	66⅛	66⅞
Poland 8s '50	83	83
Prussia 6s	73⅛	73
Prussia 6½s	77⅛	77⅛
Queensland (State) 6s '47	82⅛	82⅛
Queensland (State) 7s '41	93	91½
Rhine Main 7s '50	92	92
Rhine Westphalia 6s '52	82	82
Rhine Westphalia 6s '53 ww	83	83
Rhine Westphalia 7s '50	96	96
Rhine Westphalia '55 ww	81	80
Rhineibe 7s '46 war	89⅛	89½
Rhine Ruhr 6s	68⅛	66
Rio de Janeiro (City) 6½s '53	53⅛	53
Rio de Janeiro (City) 8s '46	80	80
Rio G do Sul (State) 7s '66	63⅛	63⅛
Rio G do Sul (State) 8 '46	83	83
Rome (City) 6½ '52	76⅜	76⅛
Rotterdam (City) 6 '64	104½	104⅜
Rumania 7s	77⅛	77⅛
Sao Paulo (State) 6s '68	53⅛	52
Sao Paulo (State) 8s '36	91⅛	91⅛
Saxon Pub Wks 6½s '51	74	73⅜
Saxon Pub Wks 7s '45	80	79⅞
Seine (Dept) 7s '42	107⅛	107⅛
Serbs Cro & Slov 7s '62	80⅜	80
Serbs Cro & Slov 8s '62	92	91⅛
Shinyetsu El Pw 6½s '52	83	83
Styria (Prov) 7s '46	90⅞	90⅛
Sweden (King) 5½s '54	105	105
Swiss Confed 8s '40	105½	105⅛
Swiss Gov 5½s '46	105⅜	105⅛
Toho El Pow 6s '32	98⅛	98
Tokyo (City) 5½s '61	84⅜	80⅛
Tokio El Lt 6s '53	87¼	87⅛
Tyrol 7s '52	87⅛	87⅛
Ujigawa El Pow 1st 7s '45	98⅛	98⅛
U K Gt Br & I 5½s '37	105¾	105⅝
Uni Stl W 6½s A '51	78⅛	78
Uni Stl W 6½s '47 A	75⅛	75½
Unterelbe 6s '53	75	75
Uruguay (Rep) 6s '60	83	83
Uruguay (Rep) 8s '46	103	101¾
Uruguay (Rep) 8s 64	82	81⅛
Vienna 6s '52	85	84⅜
Venetian Mtg Bk 7s '52	41	41
Warsaw 7s '58	57	56⅛
Westphalia El 6s '53	71⅛	71
Yokohama (City) 6s '61	95⅛	95⅛

A WINDOW in WALL STREET

Paying Up, Savings Up

SOMETHING more in the way of encouragement may be derived from current reports on installment financing. These show a number of big installment credit companies totally free of bank debt. They say also that the installment buyer, generally speaking, has met his payments and so has more of his income free to use in further purchases. One constructive tendency noted on the part of the buying public this year has been the tendency to get out of debt. Whereas, some people not so long ago were wondering where the money was coming from to pay that next installment, many today are in possession of savings accounts larger than they ever had before.

Control of Pipe Lines

● Railroad problems continue to attract attention. It is contended in some quarters that all companies should be compelled to divest themselves of control of pipe lines. The pipe lines have been competitors with railroads for the business of transporting oil. The idea that oil companies should not own pipe lines seems to have arisen out of what is termed an imperfect analogy between this ownership and the one-time ownership of coal mines by railroads. It is pointed out that railroads are common carriers, and that the ownership of certain coal mines by the roads tended to make for discrimination on the part of railroad managements against privately owned mines. The pipe line hardly comes under the classification of a common carrier. It is not usual for a pipe line to transport the products of companies other than those owning it.

Good News Travels, Too

What's the good news? Just now it happens to be about efforts to stabilize prices of copper, steel, oil, sugar, wheat and other commodities. It deals with the drastic reduction of brokers' loans, with an increase in circulation of money as shown in this week's Federal Reserve Bank report from Washington, and with concerted efforts toward increasing employment. Unfavorable business news is becoming very much like last month's magazine—old stuff. Among encouraging signs is the growing tendency of the public to look ahead instead of behind.

Wages and Readjustment

There is apparent a growing inclination to compare current business conditions with those of 1921, both that year and 1930 being years of major business readjustment. The Alexander Hamilton Institute's latest study of wages paid to factory workers in the two periods shows a smaller decline this year than in 1921. This, the institute says, is due chiefly to the less drastic deflation of commodity prices.

C. W. M.

MONEY MARKET

Current quotations follow:

	Boston	New York
Call loans—renewal rate	3%	2%
Commercial paper	3¼@4	2¾@3
Customers' loans	5	5
Collateral loans	5	5
Time loans—		
Sixty-ninety days	2 @2¼	2 @2¼
Four to six months	2½@2¾	2½@2¾

	Today	Last Previous
Bar silver in New York	34c	33⅛c
Bar silver in London	15 11/16d	15⅝d
Bar gold in London	85s 1¼d	85s 1¼d

Clearing House Figures

	Boston	New York
Exchanges	$52,000,000	$519,000,000
Balances	33,000,000	105,000,000
F. R. bank credit	29,471,305	97,000,000

Acceptance Market

30 days	2 @1⅞
60 days	2 @1⅞
90 days	2 @1⅞
4 months	2⅛@2
5 months	2¼@2⅛
6 months	2¼@2⅛

Leading Central Bank Rates

The 12 Federal Reserve banks in the United States and banking centers in foreign countries quote the discount rates as follows:

Atlanta	3½%	Bombay	5%
Boston	3	Budapest	5½
Chicago	3½	Calcutta	5
Cleveland	3½	Paris	2½
Dallas	3½	Copenhagen	3½
Kansas City	3½	Helsingfors	6
Minneapolis	4	Lisbon	7½
New York	2½	London	3
Philadelphia	3½	Madrid	6
Richmond	3½	Oslo	4
San Francisco	3½	Prague	4
St. Louis	3½	Riga	6
Amsterdam	3	Rome	5½
Athens	8	Sofia	10
Berlin	5	Stockholm	3½
Berne	2½	Tokyo	5.11
Bucharest	9	Vienna	5
Brussels	2½	Warsaw	7½

Foreign Exchange Rates

Current quotations of foreign exchanges compare with the last previous figures as follows:

Europe

	Today	Last Prev.	Parity
Sterling:			
Demand	$4.85 11/16	$4.85 ⅝	$4.8665
Cables	4.85 11/16	4.85 11/16	4.8665
France—franc	.0392⅞	.0390 11/16	.0392
Belgium—belga	.1396½	.1396⅝	.139
Italy—lira	.0524⅛	.0524⅛	.0526
Germany—mark	.2385½	.2385	.2381
Austria—schill'g	.1408	.1408	.1407
Cz'ch'via—crown	.0296⅝	.0296⅝	.0296
Denmark—krone	.2675½	.2675	.268
Finland—finm'rk	.0252	.0252	.0252
Greece—dr'chma	.0129¾	.0129¾	.193
Holland—florin	.4026	.4025¾	.402
Hungary—pengo	.1749⅛	.1749⅛	.1749
Norway—krone	.2675	.2674¾	.268
Poland—zloty	.1122	.1122	.1122
Port'gal—escudo	.0452	.0452	1.0805
Rumania—leu	.0059 7/16	.0059 7/16	.193
Spain—peseta	.1105	.1111	.193
Sweden—krona	.2683½	.2683½	.268
Switz'land—franc	.1938½	.1937⅞	.193
Jugoslavia—dina	.0177	.0177	.193

Far East

	Today	Last Prev.	Parity
Hong Kong—dol	.2975	.2975	*
Shanghai—tael	.3700	.3700	*
India—rupee	.3595	.3595	.3650
Japan—yen	.4968	.4968	.4984
Phil Islnds—peso	.4962½	.4962½	.50
Sts Stlments—dol	.5625	.5625	.5678

South America

	Today	Last Prev.	Parity
Argentina—peso	.3423	.3423	.4245
Brazil—milreis	.0960	.0960	.1196
Chile—peso	.1216	.1216	.12135
Colombia—peso	.9662	.9662	.9737
Peru—pound	.3050	.3050	.40
Uruguay—peso	.7825	.7825	1.0342

North America

	Today	Last Prev.	Parity
Canada—dollar	1.00 3-64	1.00 3-64	1.00

*Par unsettled.

LONDON WOOL SALES

LONDON (AP)—The offerings at the wool sales today amounted to 9433 bales. It was a fair selection, and 8400 bales were sold. Buyers operated freely among the Lost scoured merinos and crossbreds at firm rates. Greasy merinos were barely steady and Cape of Good Hope and Natal grades were bought in owing to low bids.

COTTON CROP OF 14,243,000 BALES IS OFFICIAL ESTIMATE

WASHINGTON (AP) — This year's cotton crop was estimated today by the Department of Agriculture at 14,243,000 bales of 500 pounds gross weight, based upon Dec. 1 conditions.

Last month 14,438,000 bales were estimated. Production last year 14,828,00 bales.

The estimated yield an acre is 150.8 pounds for this year, compared with an estimate of 154.2 pounds a month ago, and 155.0 pounds produced last year.

The department announced the acreage left for harvest was 45,218,000 acres after abandonment of 2.1 per cent of the 46,191,000 acres in cultivation July 1.

WASHINGTON (AP)—Cotton of the 1930 crop ginned prior to Dec. 1 was announced today by the Census Bureau to have totaled 12,834,970 running bales, counting 455,477 round bales as half bales, including 15,482 bales of American-Egyptian, and excluding linters.

Ginnings to that date last year totaled 12,853,166 running bales, including 472,977 round bales 17,973 bales of American-Egyptian, and to that date two years ago ginnings were 12,560,154 running bales, including 518,974 round bales and 19,766 bales of American-Egyptian.

LIMA LOCOMOTIVE TO SHOW GOOD GAIN

Lima Locomotive Works will complete a satisfactory year from an earnings standpoint due to the large volume of business booked late in 1929 and carried over into the present year.

Recent operations have been at a sharply curtailed rate, offsetting much of the profit made earlier in the year, but, allowing for unfavorable year-end adjustments, the company should report a balance of at least $3 a share and, if adjustments are not too severe, earnings may approach $4 a share. In 1929 net profit was $501,596, or $2.37 a share on 211,057 shares.

Company entered this year with close to $13,000,000 in unfinished business, compared with $2,500,000 at the beginning of 1929. Railroad curtailment of purchases during the last six months has eaten into backlogs and unfilled orders at present probably do not aggregate more than $1,000,000.

DIVIDENDS

NEW YORK—Merchants & Manufacturers Co. declared the regular quarterly dividend of 37½ cents on the class A common, payable Jan. 2 to stock of record Dec. 15.

Cream of Wheat Corporation declared an extra dividend of 25 cents and the regular quarterly dividend of 50 cents, both payable Jan. 2 to stock of record Dec. 22.

Mead Johnson & Co. declared an extra dividend of 50 cents and the regular quarterly dividend of 75 cents on the common, payable Jan. 1 to stock of record Dec. 15.

Insull Utility Investments declared the regular quarterly dividend of 1½ per cent in common on the common, payable Jan. 15 to stock of record Dec. 15.

Insull Utility Investments Company declared the regular quarterly dividend of 1½ per cent in common on the common, payable Jan. 15 to stock of record Dec. 15.

Sun Life Assurance Company of Canada declared the regular quarterly dividend of $6.25, payable Jan. 1 to stock of record Dec. 16. This brings total dividends paid in 1930 up to $75 a share, including four regular quarterly payments at the annual rate of $25 and two extra dividends of $25 each.

American States Public Service Company declared the regular quarterly dividend of $1.50 on the $6 cumulative preferred stock and the regular quarterly dividend of 40 cents on the class A common stock, both payable Jan. 1 to stock of record Dec. 20.

United Printers & Publishers, Inc., declared the regular quarterly dividend of 30 cents on the common, payable Jan. 1 to stock of record Dec. 20.

American Corporation declared the regular quarterly dividend of 15 cents, payable Dec. 20 to stock of record Dec. 10.

Old Colony Railroad declared the regular quarterly dividend of $1.75 a share, payable Jan. 2 to stock of record Dec. 13.

Crow Cory International Corporation declares the regular quarterly dividend of 25 cents on the class A, payable Jan 2 to stock of record Dec. 20.

Diamond Match Company declared a special dividend of $25 in cash, payable Dec. 29 to stock of record Dec. 20.

American Corp declared regular quarterly dividend of 15 cents, payable Dec. 20 to stock of record Dec. 10.

Anchor Cap Corporation declared the regular quarterly dividends of 60 cents on the common and $1.62½ on the preferred, both payable Jan. 2 to stock of record Dec. 19.

Salmon Falls Manufacturing Company has declared a final dividend in liquidation of $3.45 a share, payable Dec. 10 to stock of record of that date. In all, $42.45 a share will have been disbursed.

Crum & Forster declared a special dividend of 25 cents on the common, payable Dec. 26 to stock of record Dec. 16.

CHICAGO STOCKS

Sales		High	Low	Last Dec 8	Last Dec 6
50	Acme Steel	37¾	37¾	37¾	38
1400	Am Equities	5⅞	5⅛	5⅞	6¼
150	Am Radio & T.	¾	¾	¾	1
950	As Tel Util	21	20¼	21	21
250	Burnham Trad.	2	2	2	..
150	Butler Bros	6¾	6¾	6¾	6½
600	Cent P Serv A	15	14¾	14¾	14⅛
200	Cent & SW Util	17¼	17	17	17⅛
400	Chi City pf	7⅛	7⅛	7⅛	7
3800	Chicago Corp	5¼	5	5⅛	5¼
150	Chi Corp pf	40½	40⅜	40½	40½
100	Chicago Inves	2⅞	2⅞	2⅞	3
600	Com Edison	237	235	236	236⅞
300	Consumers Co	3⅛	3⅛	3⅛	..
2200	Cont Chgo	8⅞	8⅛	8¼	8⅞
900	Cord Corp	4⅞	4⅜	4⅞	4⅞
1100	El House Ut	27	26½	27	27
450	Gleaner C Har	10	9½	10	10½
125	Grt Lakes Air	2	2	2	2⅛
50	Hib Spen Bart	45	45	45	44
5900	Insull Ut Inv	38½	37⅞	37⅞	38⅞
2000	Lion Oil	7¾	7⅛	7⅛	7⅞
75	Loudon Pack	35	35	35	40⅞
200	Mahn D'born	20⅞	20⅞	20⅞	21
100	Mer & Mfr A	20	20	20	..
5600	Mid Utilities	19¼	19	19¼	19⅞
50	Mid Ut pf	98	98	98	..
300	Mo-Kan Pipe	6½	6⅜	6⅜	6⅞
100	Seab Ut Shrs	4	4	4	..
100	Stand Dredge	8	8	8	7⅞
150	St Dredge cv pf	16½	15⅞	16½	15⅞
50	Swift & Co	29¼	29¼	29¼	29
250	Swift Intl	32	32	32	32⅞
200	U S Gypsum	41	40⅞	40⅞	41
200	U S Radio	15⅞	15	15½	15⅞
250	Util & Ind	7⅛	7⅛	7⅛	7⅛
300	Ut & Ind pr	17⅛	17⅛	17⅛	17⅞

Total sales, 50,300.

CANADIAN INDUSTRIAL ALCOHOL

Canadian Industrial Alcohol Company reports for the fiscal year ended Sept. 30, last, net income, after all charges, including depreciation and income tax, of $523,770, equal to 48 cents a share on the 1,092,666 shares of combined class "A" and class "B" no-par common stock. In the preceding fiscal period, net income was $2,073,977, or $1.90 a common share. After dividends of $415,307, representing payments for only the early part of the fiscal period, surplus was $108,462.

GENERAL FOODS EARNINGS

NEW YORK—General Foods Corporation for 1930 probably will show net after charges and taxes which will approximate the record 1929 figures of $20,510,046, the combined net earnings last year, which included profits prior to date of acquisition of subsidiaries. On this basis 1930 net would approximate $3.90 a share on 5,268,705 shares. Consolidated net in 1929, not including profits of subsidiaries prior to acquisition, totaled $19,422,313, or $3.88 a share.

WESTINGHOUSE GETS ORDER

The Westinghouse Electric & Manufacturing Company has been awarded a contract for equipment to convert the Duquesne works of the Carnegie Steel Company from steam to electric operation.

STEEL SHEET ACTIVITY UP

NEW YORK—Twenty mills of the American Sheet & Tin Plate Company works at Farrell will operate 16 turns the week of Dec. 8, an increase of seven over last week.

The Dialer's Guide

Features followed by sponsor and network in parentheses. "CBS," "CBS Chicago" and "CBS Pacific" are general networks of Columbia Broadcasting System. "WEAF Chain," "WJZ Chain," "NBC Chicago" and "NBC Pacific" are networks of National Broadcasting Company. These are followed by "—T" when coast-to-coast hookup is employed. When only single station is used its call letters will be given. All time is eastern standard except "Chicago" and "Pacific," which are given in respective times. All time p. m. unless otherwise stated.

FOR TUESDAY, DEC. 9

Hockey

Rangers-Ottawa (WOR). From Madison Square Garden, Jack Filman announcing. 10.

Rhythmic Music

Julia Sanderson and Frank Crumit; guitar ensemble (CBS). Popular ballad review by former noted musical comedy stars. 8.

Wayne King and his orchestra; male quartet (WJZ Chain). Spanish bits and the "Valles Blues." 8.

Coon-Sanders Orchestra (WEAF Chain). 8:30. Anson Weeks's Orchestra, NBC Pacific. 9.

Colin O'More, tenor; Freddie Rich's Orchestra (CBS—T). Feature, "The Peanut Vendor," simulation of peddler shaking sieve of nuts, his cry imitated by violin. 8:45.

Phil Dewey, baritone; male trio; Frank Black's Orchestra (WEAF—T). Popular review and "Gay Nineties" medley. 9:30.

Guest soloist; Jerry Madison, screen gossip; Jesse Crawford, organist; Louis Katzman's Orchestra (CBS—T). 10:30.

Vocal and Instrumental

Eveready Orchestra, Nathaniel Shilkret, conductor; guest soloist (WEAF—T). Classical half hour. 9.

"Salute to New Orleans" (Westinghouse—WJZ—T). Quite timely typical program. February is Mardi Gras month in the southern city. 10.

Soprano soloist; salon orchestra (Enna Jettick—WEAF Chain). Fifteen minutes. 10.

Orchestral

Black and Gold Room Orchestra (WEAF—T). Familiar classics, features being Saint-Saëns's "Reverie du Soir" and Hadley's "Ballet of Flowers." 6:05, 6:45.

Harold Sanford's Orchestra (NBC—WJZ, WBZ). Light classical and popular favorites. 6:15.

"Works of Great Composers" (WJZ Chain). Saint-Saëns program by Arcadie Birkenholz, violinist, and concert orchestra under the direction of Cesare Sodero. 9.

Symphony Orchestra, Howard Barlow, conductor (CBS). Marche Joyeuse (Chabrier); Dance of the Amazons (Liadov); Melody in F (Rubinstein); Festivals (Debussy); Invitation to the Dance (WEBER). 9:30.

Ludwig Laurier's Slumber Music Ensemble (WJZ Chain). Classical half hour. 11.

Dramatic Sketches and Music

Amos 'n' Andy (WJZ Chain). 7. NBC Chicago. 10. NBC Pacific. 8:30.

New England story (Standard—WEAF Chain). 7:30.

"Swamper Ike" (WJZ Chain). Death Valley Days period. 9:30.

"Orange Blossoms" (CBS—T). Mr. and Mrs. in amateur dramatics. 10.

"Cuckoo" (WJZ Chain). A poke at the morning household periods. 10:30.

Talks

"The Spell of the Dictionary" (CBS—T). Dr. Frank H. Vizetelly, lexicographer. 5:15.

"Who's Behind the Name" (WEAF—T). Edwin Alger, newspaper man and cartoonist. 6:30.

Lowell Thomas (WJZ Chain). Interpretations of the news. 6:45.

Frederic William Wile (CBS—T). Weekly political résumé. 7.

"Air Scoops" (WEAF Chain). Elinor Smith, girl aviator. 7.

"Laws that Safeguard Society" (WEAF—T). Dean Gleason L. Archer. 7:15.

"The Early Book Worm" (CBS—T). Alexander Woollcott. 7:45.

Kaltenborn Edits the News (CBS). 8:30.

"Highroad of Adventure" (WJZ Chain). In the southeast with Gilbert Gable. 8:45.

Characteristic Music

"Troika Bells" (WEAF Chain). Russian period by soloists and balalaika ensemble. 8.

"The Gypsy Trail" (CBS—T). Emery Deutsch and his orchestra. 10:15.

Pickard Family (NBC Chicago). Southern folk songs and hill billies. 6:45.

Recitals

"Voices" (WJZ Chain). "Romeo and Juliet," a musical dramalogue by soloists and narrator. 5.

Phil Cook (WJZ—T). One man show. 7:30.

Radio Tonight

EASTERN STANDARD TIME

WEEI, Boston (590kc-508m)

5:00 p. m.—WEEI String Ensemble.
5:45 Holiday program.
6:00 Lighthouse and Coast Guard News Exchange, Bob Emery.
6:30 Time; barometer; thermometer; news.
6:45 Sportsman Orchestra.
7:00 New England Orchestra.
7:30 NBC, Robert R. Ripley, "Believe It or Not."
8:00 Jesters, male trio.
8:15 Companions Orchestra.
8:30 NBC, A. & P. Gypsies Orchestra; male quartet.
9:30 NBC, Wilfred Glenn, bass; Brigadiers Quartet; orchestra.
10:00 NBC, "Adventures of Sherlock Holmes"; "Silver Blaze."
10:30 O'Leary's Irish Minstrels.
11:00 E. B. Rideout; news.
11:15 Pess William's Orchestra; time.

WBZA and WBZ, Boston and Springfield (990kc-303m)

5:00 p. m.—NBC, Children's story program.
5:30 Stocks; agricultural markets; road reports.
6:00 Time; weather.
6:03 Dinner music; temperature.
6:15 Ray Sinatra and Eliot Daniels, piano duo.
6:30 Tom Clines's Statler Orchestra.
6:45 NBC, Lowell Thomas, Topics in Brief.
7:00 Time; NBC, "Amos 'n' Andy."
7:15 NBC, Jesters Male Trio.
7:30 NBC Phil Cook.
7:45 Lou Bonick's Orchestra.
8:00 Joe Rines and his orchestra.
8:15 Recorded vocal duo.
8:30 NBC, Sam Lanin's Orchestra; male trio; soloist; piano duo.
9:00 NBC, Victor Young's Orchestra; Vincent Miraglia, harpist; vocal trio.
9:30 NBC, "Real Folks" sketch.
10:00 NBC, Rochester Civic Orchestra; George McNabb, pianist.
10:30 NBC, "Empire Builders" sketch, "The Marriage Tree."
11:00 Time; weather; temperature.
11:09 "Musical Gems."
11:35 Statler organ, Louis Weir; time.

WNAC, Boston (1230kc-244m)

5:00 p. m.—Ted and his Greater Bang.
5:30 CBS, Bookhouse Story Time.
5:45 Dance Program Time.
6:00 "Yankee Network Salute to Advertising"; soloists; vocal trio; concert orchestra.
6:30 Budgeteers Orchestra.
6:45 Dairy and Food Council Orchestra.
7:00 Paul Shirley, viola d'amore; Eleanor Fourtin, pianist; Marguerite Porter, soprano.
7:15 Political talks.
7:30 CBS program.
7:45 Dance orchestra.
8:00 Seth Parker Singing School.
8:30 CBS, "Arabesque" sketch.
9:00 CBS, Minneapolis Symphony Orchestra, Henri Verbrugghen, conductor.
9:30 CBS, "An Evening in Paris"; soloists; male quartet; orchestra.
10:00 CBS, Guy Lombardo's Royal Canadians; quartet; soloist.
10:30 CBS, "Nit Wit Hour."
11:00 Time; news; weather.
11:15 CBS, Heywood Broun.
11:30 Jimmie Gallagher and his orchestra.
12:00 Jacques Renard and his orchestra.
12:30 a. m.—CBS, Ann Leaf, organist.

WHDH, Boston (830kc-361m)

4:30 p. m.—Al Lombardo's Aristocrats.
5:30 Fishermen's Program.
5:40 Organ recital.
5:45 "The Monitor Views the News."
6:00 MacDowell Ladies' Quartette.
6:20 Organ recital; temperature; time.

Tomorrow's Features

WEEI

8:30 a. m.—NBC, "Cheerio."
9:00 a. m.—Studio and musical.
11:15 a. m.—NBC, Radio Household Institute.
11:30 a. m.—NBC, What Happened to Jane.
12:00 Noon—NBC, Piano duo; soloist.
2:00 p. m.—WEEI Reading Circle.
2:30 p. m.—NBC, Edna Wallace Hopper.
3:30 p. m.—NBC, "Golden Gems"; soloists; orchestra.

WBZA

7:30 a. m.—NBC programs.
8:15 a. m.—Studio and musical.
10:00 a. m.—NBC programs.
10:30 a. m.—Studio and musical.
10:45 a. m.—NBC programs.
11:30 a. m.—Metropolitan Stage Show.
12:45 p. m.—NBC, Farm and Home.
1:30 p. m.—Studio and musical.

WNAC

7:15 a. m.—Studio and musical.
10:15 a. m.—CBS programs.
12:00 Noon—Studio and musical.
2:00 p. m.—CBS programs.
3:30 p. m.—WNAC Women's Federation.
4:00 p. m.—CBS programs.

WHEAT TO BE FED LIVE STOCK FIGURED 236,000,000 BUSHELS

WASHINGTON (AP)—The amount of wheat to be fed to live stock this year was estimated today by the Department of Agriculture as 236,000,000 bushels, as compared with 90,000,000 bushels last year.

The department said the low price of wheat, feed grains and commercial feeds relative to prices of both live stock and live-stock products are resulting in unusually heavy feeding.

The estimate was compiled from a survey including wheat fed by nongrowers and used iin the preparation and manufacture of feeds in addition to that fed on farms.

"Wheat growers," the department said, "intend to feed 182,400,000 bushels, compared with 57,800,000 bushels last year. Other farmers, manufacturers of feed and commercial poultrymen, who used a total of 32,100,000 bushels last year, have used and expect to use a total of 53,600,000 bushels this crop year. Reports from wheat growers indicate that they had fed 60,700,000 bushels up to Nov. 15.

The supply of wheat for the 1930-31 season was estimated at 1,115,000,000 bushels. Allowing for the indicated amount to be fed to live stock, for seed requirements, for 500,000,000 bushels to be manufactured into flour for domestic use and for the 70,000,000 bushels already exported, a balance of 230,000,000 would be available for export during the remainder of this season and for carryover.

BANK MERGER AVERTS LOSS TO DEPOSITORS

DES MOINES, Ia., (AP)—Consolidation of the Iowa Trust & Savings Bank with the Iowa-Des Moines National Bank & Trust Company, largest bank in Iowa, was announced last night by Louis C. Kurtz, chairman of the board of the latter bank.

It was also revealed that the Iowa Trust & Savings Bank had been placed in receivership at the close of business Saturday by the State Banking Department. All deposits of individuals, firms and corporations have been provided for and guaranteed by the Iowa-Des Moines National Bank & Trust Company, which has capital of $2,000,000, surplus of $1,000,000 and undivided profits of more than $600,000.

CHAIN SYSTEM SALES

November and 11 months' sales of chain systems compare:

DANIEL REEVES, INC.

	1930	1929	Dec. P.C.
November sales	$2,698,557	$2,822,097	4.3
11 months	31,313,202	30,873,813	*1.4

*Increase.

AMERICAN DEPARTMENT STORES

	1930	1929	Dec. P.C.
November sales	$859,988	$998,349	13.8
11 months	8,144,660	8,547,071	4.7

SAFEWAY STORES

	1930	1929	Dec. P.C.
November sales	$17,738,309	$19,867,344	10.7
11 months	201,657,970	198,956,317	*1.3

*Increase.

AMERICAN STORES CO.

	1930	1929	Dec. P.C.
Sales 4 weeks end. Nov. 29	$11,132,261	$11,522,139	3.3
48 wks end Nov 29	129,482,650	130,208,426	0.5

LANE, BRYANT, INC.

	1930	1929	Inc. P.C.
November sales	$1,373,628	$1,245,391	10.2
11 months	15,776,397	14,210,890	11.0

McLELLAN STORES COMPANY

	1930	1929	Inc. %
Nov sales	$2,081,066	$2,334,340	*10.8
Eleven months	20,110,923	19,393,487	3.7

*Decrease.

NATIONAL TEA CO.

	1930	1929	Dec.%
Nov. Sales	$7,082,373	$7,940,369	10.8
11 mos	77,828,228	82,117,135	5.2

WALDORF SYSTEM, INC.

	1930	1929	Dec.%
Nov sales	$1,329,539	$1,394,017	4.6
11 mos sales	14,492,118	14,626,638	0.9

NATIONAL SHIRT SHOPS

	1930	1929	Dec.%
Nov sales	$286,568	$333,964	*14.1
11 mos	3,707,607	3,645,544	1.7

*Decrease.

KLINE BROS. CO.

	1930	1929	Dec.%
Nov. sales	$503,049	$528,417	4.8
11 months	4,042,071	4,214,150	4.0

FEDERAL BAKE SHOPS, INC.

	1930	1929	Dec.%
Nov. sales	$503,049	$528,417	4.8
11 months	3,997,456	4,070,751	1.8

DIAMOND SHOE CORP.

	1930	1929	Dec.%
Nov sales	$1,406,616	$1,393,050	0.9
11 months	16,415,371	14,896,069	10.2

AMUSEMENTS

BOSTON

Anita Davis-Chase Announces
JORDAN HALL
Tomorrow Eve. at 8:15 KLAUS
GOETZE
PIANIST (Mason & Hamlin)

BOSTON OPERA HOUSE
Passion Play
Original Freiburg Company
LAST WEEK
MATINEES WED. AND SAT.
Tickets now on sale at Box Office and at all ticket agencies. Prices: $4, $3, $2.50, $2, $1.50, $1. Curtain at 2:15 and 8:15.

NEW YORK CITY

THE GREEN PASTURES
Pulitzer Prize Play
Order Seats at Box Office Prices by Mail or Telegraph from
Mansfield Theater

CARNEGIE HALL Sun. Aft., Dec. 14 at 3
CHRISTMAS SONG FESTIVAL
THE PEOPLE'S CHORUS
OF NEW YORK—L. CAMILIERI, Conductor
PERCY GRAINGER
SOLOIST
(Steinway Piano Used)
Tickets 50c to $2.50 at 41 E. 42nd Street
Room 514 or at Box Office Tel. Vand. 8478

A THEATRE GUILD PRODUCTION
Elizabeth, the Queen
GUILD THEATRE
52nd Street, West of Broadway
Evenings 8:40. Matinees today and Sat. 2:40

A THEATRE GUILD PRODUCTION
Roar China
GOOD SEATS AT BOX OFFICE
MARTIN BECK THEATRE
45th West of 8th Avenue
Evenings 8:50. Matinees today and Sat. 2:50

"Joe Cook perfectly marvelous and the show perfectly beautiful."—Heywood Broun.
JOE COOK In His Newest Musical Hit!
"FINE AND DANDY"
ERLANGER'S Thea., W. 44 St. PEN. 7963
Eves. 8:30. Mats. Wed. and Sat. 2:30
334 GOOD SEATS AT $1.00

SIDE-UPPER LEATHER IN GOOD DEMAND

Other Selections Generally Quiet—Some New Low Prices on Odd Lots

Demand for leather was unevenly distributed last week. Oak sole leather buying was routine.

The call for oak offal was small, as it was for union offal and union-tanned sole leather. More interest was shown in calfskins, and side upper leather was in brisk demand.

Oak sole leather buyers confined their deals to daily requirements. Oak backs, tannery run, were quoted at 40 to 38. Pinder's Texas oak bends are quoted at 70 to 60c for an X grade. The New York market was quiet, with prices mixed.

Oak offal demand was meager. Standard makes of rough double shoulders are listed at 31 to 29c, but those selected for welting purposes are considered toppy at 28 to 27c. A few carlots of No. 1 belting butt bellies sold at 18c. A prime selection of medium-weight steer bellies brought 20 to 18c. Cow bellies 16c. Heads were steady at 13 to 11c.

Union-tanned sole leather sales are slow. Packer steer backs are offered at 38 to 36c. Some clean-up trades of odd lots have been booked out at new low levels. Both New York and Philadelphia dealers also have sold odd lots at the best prices a seller could obtain.

The demand for Union offal has been extremely light. Standard shoulders are listed at 25c. Packer steer bellies, choice selections, are offered at 17c, cow bellies at 16c, country hide bellies at 14c and heads at 11c.

Upper leather also was restricted. Late price concessions on staple lines failed to stimulate buying.

Calfskin prices are at such low levels that shoe manufacturers are displaying interest in securing certain weights and selections for future use. A prime grade of black skins, plump weights, are quoted at 42 to 38c for the B selection. The C grade is obtainable at 36 to 33c, and the D grade at 30c. The choicer selections are fairly firm. The B grade sold in small lots at 46 to 44c, the C's at 42c and the D grade at 40c.

Side upper leather is attracting much attention. Colored elk sides featured in the three eastern markets last week. The demand was brisk. Standard makes of black and colored chrome-tanned sides also were conspicuous in the demand. Choice side upper stock, adapted to street footwear, snuffed selections, is quoted in the B grade at 23 to 21c, C's are at 20c, with 19c bid for sizable lots. The D grades range from 18 to 16c.

Retanned black sides, suitable for men's work shoes, are especially active.

Split leather tanners display more cheerfulness. Buyers have been asking for moderate shipments on back orders. Soft sole splits are in fair demand, the better grade being quoted at 11 to 10c, and seconds at 9 to 8c. A prime selection suitable for slipper soles is selling at 12 to 11c. Standard makes of lining stock are slow of sale. The No. 1 grade is listed at 11c and No. 2 grade at 9 to 8c.

Patent leather demand centers among the cheaper grades. Late bookings show deals for approximately 300,000 feet, for deliveries in the early months of 1931.

ISLAND CREEK COAL CO.

In November Island Creek Coal Company mined 499,878 tons of coal compared with 591,891 tons in October, 1930, and 578,549 tons in November, 1929.

RESTAURANTS

LONDON

Telephone: Western 8414
THE BLUE CAT
RESTAURANT
13 Kensington High St., W. 8
(Opp. the Empress Rooms)
Three-Course Lunch 1/6
TEAS HOME-MADE CAKES
Room can be hired for evening parties.

April Restaurant
3-Course Luncheons 1/6
Afternoon teas.
Homemade Cakes & Jams
29 BEAUCHAMP PLACE, S. W. 1

The Cottage Tea Rooms
LUNCHEONS, DINNERS (6:30-8:30)
408 Strand, W. C.
33 Old Jewry, E. C.
3 Tokenhouse Bldgs., E. C. (Nr. Bank)
Private Room for Parties

THE TEA KETTLE TEA ROOMS
6 Basil Street, Sloane Street, S. W. 3
Tel. SLOANE 8042
The Home-Made-Cake Shop
Morning Refreshment Luncheons 2/- Teas Four-Course Dinners 2/6
Devonshire Cream, Butter and Eggs received daily
Open 10 a. m.-8 p. m. Saturdays 10 a. m.-2:30 p. m. Closed on Sundays.

THE OrangeTree
94 New Bond St., W. 1
(near Oxford St.)
Luncheons & Teas
Home-made cakes a speciality

CINDERELLA'S
2 SLOANE SQUARE
EXCELLENT
LUNCHEONS TEAS DINNERS
Open on Sunday
Speciality: Meringues and Fudge
MODERATE PRICES

R. E. JONES
Leicester Corner Restaurant
LEICESTER SQUARE
Open 9 a. m. to 12 p. m.
Breakfast — Luncheons — Teas — Dinners — Suppers—English Meat—Fresh Cream—own Bakery. Newly Decorated Private Room seating 30 people for Parties, etc.

SAN FRANCISCO

States Hof Bräu
RESTAURANT

General Classified

Advertisements under this heading appear in all editions of The Christian Science Monitor. Rate 60 cents a line. Minimum space four lines. An application blank and two letters of reference are required from those who advertise under a Rooms To Let or a Situations Wanted heading.

FOODS, FRUITS, CONFECTIONS

OKLAHOMA PECANS direct from our orchard to you; cracked, carefully packed, postpaid to any address in U. S. A.; two pounds $1.00, five pounds $2.30. THE ROLLINS PECAN FARMS, Box 662, Ardmore, Okla.

Local Classified

Advertisements under this heading appear in this edition only. Rate 30 cents a line. Minimum space three lines, minimum order four lines. (An advertisement measuring three lines must call for at least two insertions.) An application blank and two letters of reference are required from those who advertise under a Rooms To Let or a Situations Wanted heading.

APARTMENTS TO LET

The Embassador
1737 Cambridge Street
Near Harvard Square
Cambridge, Mass.
"AN APARTMENT HOTEL FOR HOMELOVERS"
One of Greater Boston's most select.
Unfurnished
Dinette and Kitchenette Suites
1 Room........ $60 to $65 a month
2 Room........ 80 to 95
3 Room........ 110 to 120
Single Rooms With Bath
and inner door beds, 50 a month.
Also furnished rooms and suites with rates on application for either transient or permanent guests.
Grill Spacious Lobby Elevator Service
R. W. SEYMOUR, Manager
Formerly of Hotel Statler

AUTOMOBILES FOR SALE

CADILLAC sedan, late 1927, looks and runs like new; very cheap for quick sale; terms; can be seen anytime. Cleveland 3866, Washington, D. C.

BIRDS FOR SALE

BRINGING Christmas cheer, beautiful singing canaries raised from private high grade stock; white, yellow and variegated. MISS McALLISTER, 25 Huntington Ave., Room 222, at Copley Sq., Boston.

BOOKS

FOR SALE—"The Book of Knowledge" (20 vol.); practically new; cost $65, offered for $35. "Little Journies" (Memorial Edition) by Elbert Hubbard (14 vol.); cost $117, offered for $60; practically new. J. A. S., 89 No. Grove St., East Orange, N. J.

CARPENTERS

WASHINGTON, D. C.—Jobbing of all kinds. I aim to satisfy. R. F. SOPER, 6001 3rd St. N. W. Tel. Georgia 1899.

EMPLOYMENT AGENCIES

BANKING, Brokerage and Commercial Office and Sales positions for men and women. THE PERSONNEL COMPANY 198 Broadway, N. Y. C. Rm. 501 Cort. 2363

BUSINESS EMPLOYMENT SERVICE MARY F. KINGSTON 11 JOHN ST., N. Y. C. Cortlandt 6938

LOUISE C. HAHN—Opportunities for men and women seeking office positions. 280 Broadway, New York City. Telephone Worth 2080.

MRS. J. E. CURTISS—Formerly manager employment department Remington Typewriter Co.; business opportunities for men and women. 158 W. 45th St., New York City. Bryant 8835.

MRS. KEMP'S AGENCY High grade colored maids: references. 2382 7th Ave., New York Audubon 2866

HELP WANTED—MEN

WANTED—Steam engineer, 3rd class; Massachusetts license for power plant and maintenance work; state experience and name references. G-95. The Christian Science Monitor, Boston.

MOVING AND STORAGE

I SHALL deem it a privilege to serve readers of The Christian Science Monitor in their local and long distance piano and furniture moving. NOBLE R. STEVES, 184 Harvard St., Boston 24, Mass. Tel. Talbot 2400.

OFFICES TO LET

READING, PA., Penn Square—Over Crystal Restaurant, up-to-date offices for rent; light and heat included; reasonable. Apply C. MANTIS, Crystal Restaurant, 545 Penn St.

PARCEL DELIVERY

Williams Parcel Delivery
AT YOUR SERVICE
THREE TIMES A DAY
at 11 A. M., 2 P. M., 5 P. M.
553 BOYLSTON STREET, BOSTON
COPLEY SQUARE KENmore 9298

PRINTING

200 LETTERHEADS, $2.00; envelopes, cards, bills, same; combination $7.00; announcements, programs, menus, booklets, by-laws; church and lecture work; bookbinding; everything reasonable; good work; good service. CALL PRINTING CO., 13 E. 16th St., New York City. Algonquin 6147.

REAL ESTATE

ROSLYN ESTATES, L. I., N. Y.—"Little Switzerland"; several very attractive homes, 7, 8, 9 rooms, spacious grounds, $16,500 up; large plots $3500 up. STRINGHAM, Roslyn.

SCARSDALE, N. Y.
Village of Homes
NASH *and* BOGART
REALTORS
Elizabeth Nash
Elizabeth Locke Bogart
24 EAST PARKWAY Telephone 930

RIDING INSTRUCTION

WASHINGTON, D. C. — Riding lessons, classes daily; special horses for children; horses available for summer camps. NORMAN CLARKE, 1411 Manchester Lane, N. W.

ROOMS AND BOARD

PRIVATE family offers board and room to business lady. Christian Scientist preferred, $15 weekly. Box C-44, The Christian Science Monitor, 270 Madison Ave., New York City.

ROOMS TO LET

BOSTON, Clearway Street—Pleasant room in private family. Kenmore 2896.

BROOKLINE, MASS., 1 Winchester St.—Pleasant room in private home, suitable for business couple or 2 women. Tel. Aspinwall 5155.

BROOKLYN, N. Y.—For rent, furnished, large room, $8; hall room, $4 week. KINSLEY, 521 Nostrand Ave. Lafayette 6929.

N. Y. C., Broadway at 111th St.—Southern family have large front room, twin beds, suitable for couple; homelike surroundings; references required. Call Cathedral 9089.

NEW YORK CITY, Broadway (83rd St.)—Light, clean, single, adjoining bath with shower; quiet surroundings; $10; gentleman preferred. Trafalgar 7363.

NEW YORK CITY, 645 West End (12-E)—Lovely room overlooking Hudson; running water; or share apartment. Schuyler 4440; Chickering 9272.

N. Y. C., 200 Claremont Ave., Apt. 44—Two large, warm, single bedrooms; convenient transportation; kitchen privileges. Cathedral 8085.

N. Y. C., 522 West End Ave.—Furnished, comfortable small room, private bath, in apartment; gentleman only. Telephone 3069 Trafalgar.

N. Y. C., 606 West 116th St., Apartment 93—Newly furnished, charming rooms, $10-$16; beautiful location; subway. Cathedral 6575.

SITUATIONS WANTED—MEN

CHAUFFEUR, white, reliable, polite driver; Brooklyn or New York preferred. Tel. Mansfield 3788 (Brooklyn). FLOHN.

ENGINEER with sales experience over wide territory and with experience with electrical, mechanical and rubber industries in development laboratory and production offers his services. Box V-14, Room 1804, 270 Madison Avenue, New York City.

Classified advertisements for The Christian Science Monitor are received at the following advertising offices:

BOSTON
107 Falmouth St. Tel. Commonwealth 4330
NEW YORK
270 Madison Ave. Tel. Caledonia 2706
LONDON
2, Adelphi Terrace Tel. Temple Bar 1364
PARIS
3 Avenue de l'Opera Gutenberg 42.71
FLORENCE
11, Via Magenta Tel. 23.406
BERLIN
80A Unter den Linden Merkur 6322
PHILADELPHIA
902 Fox Bldg. Tel. Rittenhouse 9186
CHICAGO
1058 McCormick Bldg. Tel. Webster 7182
CLEVELAND
1499 Union Trust Bldg. Tel. Cherry 7090
DETROIT
3-101 General Motors Bldg. Tel. Empire 2066
KANSAS CITY
405 Nat'l Fid. Life Bldg. Tel. Victor 3703
SAN FRANCISCO
625 Market St. Tel. Sutter 7240
LOS ANGELES
Van Nuys Bldg. Tel. Trinity 2004
SEATTLE
350 Skinner Bldg. Tel. Main 3904
ST. LOUIS
1775 Railway Exch. Bldg. Tel. Chestnut 5173
PORTLAND, OREGON
1022 Am. Bank Bldg. Tel. Beacon 8396
Also by Local Advertising Representatives in many cities throughout the United States and other countries.

Local Classified

Advertisements under this heading appear in this edition only. Rate 30 cents a line. Minimum space three lines, minimum order four lines. (An advertisement measuring three lines must call for at least two insertions.) An application blank and two letters of reference are required from those who advertise under a Rooms To Let or a Situations Wanted heading.

SITUATIONS WANTED—WOMEN

EXCELLENT cook, managing housekeeper with daughter assistant; city—country. 4 Second St., Ridgefield Park, N. J. MRS. POMEROY. Tel. Hackensack 3-3383.

HOUSEKEEPING POSITION—Business or elderly couple; Christian Scientist preferred. B-74, The Christian Science Monitor, Boston.

SOLOISTS WANTED

SOLOIST wanted for a Christian Science church. Address P. O. Box 301, Springfield, Mass.

TO LET

READING, PA., Court St.—Central location; 3-story building suitable for manufacturing, storage or garage purposes; all conveniences; elevator; reasonable. Apply C. MANTIS, Crystal Restaurant, 545 Penn St.

TO LET—FURNISHED

MIAMI BEACH, FLA.—Two-story house completely furnished situated on water front, with dock; 3 bedrooms, 2 baths, servants' quarters in separate building; 3-car garage; seasonal rent $3500. GEO. DE GARMO, Jr., 33 Barrington Road, Ridgewood, N. J. Telephone Ridgewood 6-5389.

NEW YORK CITY, 646 West End Ave. (91st)—Three rooms, bath, including kitchen, attractively furnished; one block from subway and busses; reasonable. Schuyler 5043 mornings.

CONNECTICUT

GREENWICH

Christmas Cards
in Great Variety
Crane's Fine Writing Papers
Toys and Novelties for the Children's Stockings
The QUILL
34 E. PUTNAM AVE. Tel. 688

NEW HAVEN

THE H. M. BULLARD CO.
ORANGE STREET AT ELM
FURNITURE
RUGS—DRAPERIES
We carry Whittall Rugs

DELAWARE

WILMINGTON

Men's and Boys' Outfitters Since 1862
JAS. T. MULLIN & SONS, INC.
6th and Market, Wilmington
A GREAT STORE IN A GREAT CITY

Handsome Wedding Gifts of Plate and Solid Silver
MILLARD F. DAVIS
JEWELER—SILVERSMITH
Since 1879
831 Market St. Phone 2-3613

Beaux Arts Lighting Studios
LIGHTING FIXTURES
LAMPS
HAND WROUGHT FURNITURE
Phone 3-2822 1205 WASHINGTON

DIST. OF COLUMBIA

WASHINGTON

Phones Cleve. 0534—0535
Service to Your Home—Anywhere
"Parkway" Cleaners & Dyers
PROMPT SERVICE
5010 CONN. AVE. CHEVY CHASE, D. C.
Let Us Serve You for Your Great or Minor Needs Pertaining to CLOTHES, FURS or RUGS

DISTRICT NATIONAL BANK
1406 G Street, N. W.
WASHINGTON, D. C.

COLUMBIA ROAD DELICATESSEN
ROZANSKY & LEVIN Prop.
Imported and domestic meats, fish, cheese, pickles, crackers, etc. Full line Fancy Groceries. Cooked Meats, Sandwiches made to order. Heinz Catsup—Campbell's Soups. We deliver. Phone Columbia 5260.
1782 COLUMBIA ROAD N. W.

WM. H. GROVERMANN
JEWELER
WATCHES, JEWELRY, SILVERWARE
Special discount to readers of The Christian Science Monitor on Christmas Purchases.
Phone National 6787 807 11th St., N. W.

VIRGINIA

HAMPTON

KAUFMAN'S
The place you will naturally want to do your Christmas shopping.

LYNCHBURG

G. A. COLEMAN CO.
BEAUTIFUL SHOES
We have the famous ARCH PRESERVER SHOES in the latest styles
911 MAIN STREET LYNCHBURG, VA.

The Christian Science Monitor
IS FOR SALE IN
DELAWARE
Wilmington — Pennsylvania Railroad Station; Equitable Trust Bldg. News Stand.
DISTRICT OF COLUMBIA
Washington—Rockelli News Stand, Union Station; Grace Dodge Shop, No. Capitol and E Sts. Washington Hotel; Hotel Powhatan News Stand, Pennsylvania Ave. and 18th St. N. W.; Marty's Store, 1135 Fourteenth St.; Joseph Schrot News Stand, Veterans' Bureau, Arlington Bldg.; J. A. Birch, 1616 H St., N. W.; G. Askin's News Stand, 1794 Columbia Road, N. W.; Capitol News Co., 227 B St., N. W.; Union News Stand No. 1 Union Station; Carlton Hotel News Stand; Wm. F. Sheary, Nat'l Press Bldg.; Columbia News Co.
MARYLAND
Baltimore—Baltimore News Co., Union Station; Cumberland—Fort Cumberland Hotel News Stand; Algonquin Hotel.
VIRGINIA
Lynchburg—The Virginian Hotel, 8th and Church Sts.; the Peoples' Bank Bldg., 8th and Main Sts. Newport News—Delmont News Stand, 2502 Washington Ave.; J. A. Jackson's News Stand, 28th St. and Washington Ave.
Portsmouth—Davis News Stand High and Crawford Sts.
Richmond—Union News Co., Broad St. Station; Bus Terminal News Stand, 412 East Broad St.; News Stand at Main Street Station; Hotel Jefferson News Stand; M. Lewis, 608 East Broad St.
Roanoke—Mountain Trust Bldg. News Stand.
WEST VIRGINIA
Clarksburg—J. P. Garrow's News Stand Waldo Hotel, Pike News Stand Fourth St.
Fairmont—Union News Stand Fairmont Hotel; Harry F. Neptune Co. 131 Adams St.
Huntington—Cox & Campbell 418 9th St.
Huron Sherman & Moe 283 Dakota Ave.
Morgantown Hotel Morgan News Stand.
Parkersburg Chancellor Hotel News Stand; Ashton News Stand, Market St.
Wheeling—McLure Hotel Lobby.

VIRGINIA

LYNCHBURG
(Continued)

Buckingham & Flippin
Diamonds, Silverware and Jewelry of all kinds of the Best Make and Quality
REPAIR WORK A SPECIALTY
919 MAIN STREET

D. Moses & Co.
THE BEST PLACE TO SHOP AFTER ALL
Christmas Gifts
for the entire family
LYNCHBURG, VIRGINIA

WHITE STAR STEAM LAUNDRY
Try Our Finished Family Service
Our Blanket Service Is Wonderful
Lynchburg, Virginia

Crutchfield's
CLEANERS and DYERS
For Quick and Efficient Service Call
Phone 505—506—664

NEWPORT NEWS

NACHMAN'S
THE SHOPPING CENTER
NEWPORT NEWS, VA.
Gifts that endure
are shown in large variety in our
HOME FURNISHINGS DEPARTMENT
on FIFTH FLOOR
Lamps, Draperies, Furniture, Novelties, Pillows, Cedar Chests, Bed Lights, Rugs, Curtains, and many other things to add charm and comfort to homes.

DISTINCTIVE
Ready to Wear
For Women, Misses and Juniors
THE BROADWAY DEPARTMENT STORE
3007-09 WASHINGTON AVE.

Schmelz National Bank
Washington Avenue at 25th Street
Home of Mr. 4%

LENZ-WHEALTON CO.
Richfield Gasoline
Amalie Oils
U. S. Royal Cord Tires
1030 25TH STREET Phone 2107

CRYSTAL ICE
Coal and Wood
SATISFACTION GUARANTEED
Newport News Distilled Ice Co.

W. T. EUBANK
Plumbing and Heating Contractor
Agent A.B.C. Oil Burner
3101 Jefferson Ave. Phone 3333

Merchandise of Undisputed QUALITY
Toilet Goods—Candies—Stationery
at
FALCONER'S
3003 WASHINGTON AVE.

Broadway Shoe Store
Walk-Over and W. B. Coon Shoes
2916 WASHINGTON AVE.

BARCLAY & SONS
Jewelers
"Ye Waverly Gifte Shoppe"

NORFOLK

HORNER'S
Cleaners and Dyers
Phone 22264 745 Raleigh Ave.

WRIGHT COAL and WOOD COMPANY
Phone 22661 1022 40th St.

We J. Newton
FLORISTS
111 W. FREEMASON ST. Phone 24548
Member Florists' Telegraph Delivery

RICHMOND

F. W. Dabney & Co.
(Broad at Fifth)
Shoes for the Entire Family
LAIRD-SCHOBER CO.
Shoes for Women

FLORIST
HAMMOND CO., Inc.
SECOND AND GRACE STS
MADISON 629 MADISON 630

VIRGINIA

RICHMOND
(Continued)

High Quality but Not High Priced
JACOBS & LEVY
THE QUALITY SHOP 705 E. BROAD ST.
Men's Apparel
—Kuppenheimer Clothes
—Haywood Shoes
—Knox Hats
Women's Apparel
—Townfield and Golflex Tailored Wear.

POOLE'S PEWTER TRADE MARK
Makes a Lovely Gift
SCHWARZSCHILD'S
Silver—Jewelry
China—Glass
SECOND AT BROAD STREET

BROOKS TRANSFER & STORAGE CO., Inc.
8-12 S. Linden Street Richmond, Va.
LOCAL and LONG-DISTANCE MOVING

HOFHEIMER'S
Reliable Shoes
PRICED MODERATELY
For the little tots and grown-ups.
Complete line of Gotham Gold Stripe Silk Stockings.
417 E. Broad St. & Broad at Third Sts. RICHMOND, VA.

Goodrich Silvertown
Incorporated
2700 W. BROAD Blvd. 10301
A Scientific Service for Every Car
AIR CONTAINERS! Ask about them!
H. M. BURROUGHS, Manager

Eclipse Laundry
1519 W. MAIN
Blv'd 3340

W. H. JENKS
ELECTRIC WIRING
LIGHTING FIXTURES
308 East Grace St. Mad. 1982

Hosiery Repairing
Southern Stelos Company, Inc.
410 EAST GRACE STREET

Ewarts Cafeteria
112 N. FIFTH Mad. 4159
(opp. John Marshall Hotel)
Excellent Food at moderate prices

Weiler Service Station
Amoco Gas
Allen Ave. at Broad Blvd. 4585

MOSMILLER—Florist
Richmond's Reliable Florist
115 E. Main Phones Mad. 1117-1118

BONCILLA BEAUTY SHOP
(HOTEL RICHMOND)
Permanent Waving Shampooing
Marcel Waving

Fuel of All Kinds
SAMUEL H. COTTRELL & SONS
1103 W. Marshall Blvd. 2800

ROANOKE

Christmas Headquarters
Four floors of dolls and toys for the little ones and gifts for the grown-ups
S. H. HEIRONIMUS CO.
Roanoke's Leading Department Store

PROPST CHILDRESS SHOE CO. Inc.
Home of
Matrix and Foot Saver Shoes
Designed to give comfort and the smartest of style

Colonial-American National Bank
Roanoke, Virginia
4% Paid on Savings

KLENSALL CLEANING and DYE WORKS Inc.
806 Franklin Road, Roanoke, Virginia
"By our work we are known. By our service we have grown."
Specializing in Rugs and Drapes
Phones 661—662

"The most beautiful and exclusive display of Christmas goods is now ready for your inspection" at
CALDWELL SITES CO.
105 S. JEFFERSON STREET

FALLON, *Florist*
Fine Cut Flowers
ROANOKE, VA.
Phone 1687 210 S. Jefferson St.

BUY GIFTS FOR MEN
in a Man's Store
Robes, Belts, Pajamas and Shirts
BUSH & HANCOCK, Inc.
206 S JEFFERSON STREET, ROANOKE, VA.

Electrical Gifts Give Pleasure All the Year
RICHARDSON WAYLAND ELECTRICAL CORP.
106 CHURCH AVENUE W., ROANOKE, VA.

VIRGINIA

ROANOKE
(Continued)

Hancock-Clay Company
Jefferson Street at Franklin Road
"You'll enjoy shopping in Roanoke's Greatest Christmas Store"
Shop Early in the Month and Early in the Day

WEST VIRGINIA

CHARLESTON

ODORLESS OILLESS
NU WAY
DRY CLEANING
Phone Cap. (13) Thirteen
"Unlucky for Dirt"

"FOOTWEAR"
D. Armstrong shoes for women, Simplex Flexies for children, Daniel Green Leisure Slippers for both are featured footwear in our shoe department.
COYLE & RICHARDSON, INC.
Charleston's Institutional Department Store
"Since 1888"

COYLE & RICHARDSON BEAUTY PARLOR
Coiffure Reflections
Cor. Lee & Dickinson Sts.
Expert Service and Advice Pertaining to All Branches of Beauty Culture.
LOUISE C. CLAYTON
Phone Capitol 7700
Branch 13

McKEE CAFETERIA
New Location, New Equipment
Not Open Sundays
906 QUARRIER STREET

Zenda Shops
Payne Building, Lee St., Charleston, W. Va.

OLDER'S
Fife Street Shoe Shop
706-710 FIFE STREET
Phone Capitol 5629

CLARKSBURG

Juvenile Furniture
Unfinished Pieces and Novelties
New York Designs Antiques
A. S. CHEESMAN
205 W. MAIN STREET

IF THE gift comes from the Men's Store, and the sentiment from you, he'll be satisfied.
PARSONS-SOUDERS CO.
One of West Virginia's Great Stores

Hartley-Rownd Co.
INCORPORATED
A DEPARTMENT STORE
CLARKSBURG, W. VA.
221 WEST PIKE STREET

Watts-Sartor-Lear Co.
SPECIAL SALE
Dupont Boudoir Accessories
Regular $27.00 9-piece set
Chinese patterns in green and red
$12.75

Palace Furniture Co.
FURNITURE, STOVES RUGS, RADIOS
MAIN ST CLARKSBURG

CUT FLOWERS POT PLANTS
"SAY IT WITH FLOWERS"
MADISON MINES
FLORIST
Greenhouses 508 Milford Street Phone 38

HUNTINGTON

"Wright on the Corner"
Geo. H. Wright Co.
Men's Wear
Huntington, West Va

OLDEST LARGEST
Gash's Woven Names

The ANDERSON NEWCOMB Co.
Huntington's Largest Gift Store

STORE *of* GIFTS
We're doing our best to make it a Happy Holiday for you
Bradshaw Diehl Co.

INSURANCE
The G. DON MILLER INSURANCE CO.
Day and Night Bank Building

PIGGLY WIGGLY HUNTINGTON COMPANY
STORES:
928 Third Ave. 518 20th St.
1117 Fourth Ave. 1012 16th St.
741 Sixth Ave. 1010 10th St.
701 14th St. West

WEST VIRGINIA

HUNTINGTON
(Continued)

Be wise—
Choose a winner
Majestic Radio
and
Majestic Refrigerator
KENNY MUSIC CO.
LEWIS FURNITURE CO.
AIR OLA RADIO CO.
Distributors
Huntington, W. Va.

Don't Put Off Starting
to save, because the longer you procrastinate the harder it will be to begin. Let nothing prevent your saving a portion of your income every week, or every month.
UNION BANK *and* TRUST COMPANY

Va-per Permanent Wave Shop
LUCY MAY GREEN
New Location
Pritchard Hotel Building
Tel. 5097 Huntington, W. Va.

Farmers
CLEANING & PRESSING
Phone 7171 814 SIXTH AVE.

S. Conway Beach
Plumbing Contractor
2476 Collis Avenue Tel. 7346
Service That Satisfies

Be Happy Send Cheer
Greeting Cards for All Occasions
from
COX and CAMPBELL
"Huntington's Largest Bookstore"

$7 Seale Style Shoes Surely Satisfy
330 TENTH STREET, HUNTINGTON, W. VA.

WHEELING

HEATH
Gowns, Wraps, Hats
31 TWELFTH STREET

WHITEHALL Inc.
Furniture, Interior Decorations
35 TWELFTH STREET

Walk-Over
Shoes for Men and Women
1129 Market St., Wheeling, W. Va.
932 4th Ave., Huntington, W. Va.

"Wheeling Candy Kitchen"
1433 MARKET STREET
Home-Made Candies and Light Lunches
ZUNIS & PEROS

ENGLAND

Local Classified

Other Than United States and Canada

Advertisements under this heading appear in this edition only. Rate 1/3 a line. Minimum space three lines, minimum order four lines. (An advertisement measuring three lines must call for at least two insertions.) An application blank and two letters of reference are required from those who advertise under a Rooms To Let or a Post Wanted heading.

BOARD AND RESIDENCE

KENSINGTON, LONDON, W.
A charming guest house overlooking Kensington Gardens; every comfort; excellent cooking; inclusive terms from 3½ guineas a week. Proprietress, 19 Prince of Wales Terrace, W. 8. (Phone Kelvin 8389.)

LONDON at 23 Queensborough Terrace, W. 2—Attractive small private hotel assuring the comfort expected in a private house; French & English cooking; constant hot water; from single 2½ gns.

Quantock House
GUEST HOUSE FOR PROFESSIONAL WOMEN
LONDON—Quiet home with modern conveniences; bed-sitting rooms with use of public rooms & garden; constant hot water, gas fires, partial board, good cuisine; excellent tube & bus service; from 2 gns. MISS COOMBS, 17, Meadway, Hampstead Garden Suburb, N. W. 11. Speedwell 2680.

BOARD FOR ANIMALS

LONDON—Holiday board and other accommodation under experienced care, offered for all animals. F. J. RICHMOND, 221 Queen's Road, Peckham, S. E. 15. New Cross 0496.

BUSINESS OPPORTUNITIES

LONDON—FOR SALE, RESIDENTIAL HOTEL West End Square—Well furnished throughout; owners retiring after 18 years successful occupancy—22 years lease to run. For particulars apply M-301, 2 Adelphi Terrace, London, W. C. 2.

CHRISTIAN SCIENCE HOUSES

LONDON—Quiet home for study and for those needing rest and experienced care. Write or phone MISS BRANFORD, MISS M. ARMSTRONG, 119 Lansdowne Rd., W. 11 (near Kensington Park Rd.). Park 3140.

COOKERY LESSONS

COOKING FOR THE HOME
Take the 5 days' course of practical instruction by the Huron method.
Address BM/KVFS, London, W. C. 1.

CORSETIERE

ARTISTE EN CORSETS
To look slim and well dressed, wear a corset or belt made to measure by
MME. B. FESTA
63 George St., Portman Sq., London, W.1.
Tel. Welbeck 6439 Agent for Kickernick

DANCING

MRS. WINIFRED F. ALSOP
MISS DAPHNE MILMAN
(Ginner Mawer Studio)
Greek, National, Mime, Ballroom, Country Dancing (E. F. D. S.) Swedish Drill, Fencing
LONDON, IPSWICH & WORTHING
Phone Sloane 4756

MARGARET BARRACLOUGH, A.I.S.T.D.—Private lessons. BALLROOM DANCING daily; also GREEK-OPERATIC, etc. Children's classes. Schools visited. Evening classes twice weekly. 165a Gloucester Road, London, S. W. 7. WESTERN 5041.

The Little Dance Studio
(The Misses Wigginton & Rees-Webbe)
Expert tuition in all the latest Ballroom Dances.
37, Brompton Road (Knightsbridge Tube Station). Kensington 9423

Local Classified

Other Than United States and Canada

Advertisements under this heading appear in this edition only. Rate 1/3 a line. Minimum space three lines, minimum order four lines. (An advertisement measuring three lines must call for at least two insertions.) An application blank and two letters of reference are required from those who advertise under a Rooms To Let or a Post Wanted heading.

DRESS AGENCIES

"EVE." CHIC GENTLEWOMEN'S DRESS AGENCY—Buys & sells beautiful modern clothes. 108a Church Street, Kensington, London. Park 4831.

DRESSMAKING

A. MATON, 1 Clapgate Road, Bushey, Herts, specialises in ladies' and children's clothing, smocking, etc.

EMPLOYMENT AGENCIES

WHAT ARE YOUR NEEDS?
The Service Bureau, 159A Kensington High St. London, W. 8
WILL SUPPLY THEM
Phone or call for Nurses, Governesses, Accommodation, etc. Kelvin 8317

FLATS TO LET

HOVE—Sea front, glorious view; small modern flats. Those requiring rest & study. From £250 unfurnished. Box K-2480, The Christian Science Monitor, 2 Adelphi Terrace, London, W. C. 2.

LONDON—Sunshine maisonette, unfurnished—4 large rooms, kitchenette and large bath room; newly adapted and decorated, overlooking 4 acres grass tennis courts; rent £150 no premium; 5 minutes from Barons Court station. M-117, 2 Adelphi Terrace, London, W. C. 2.

LONDON—Unfurnished flats & single rooms with restaurant in well-appointed houses for ladies only (seen any time). 5 Clanricarde Gardens, W. 2, & 10 West Eaton Place, S. W. 1.

LONDON—A top four-roomed unfurnished flat to let. 25/- week. Enquire, 50 Woodstock Road, Bedford Park, London, W. 4.

LONDON, Hampstead, N. W. 3—First floor unfurnished, well-kept house, 2 large rooms, kitchen, use of bathroom; £100. 23 Belsize Crescent.

HOUSES FOR SALE

BARNET—Freehold modern house £875; ideal boiler, 6 rooms; good garden, view Hadley Common; 2 minutes station, trams, buses. MRS. WILLSHIRE, Meadway, Barnet, Herts. Phone 2200.

ESSEX—Freehold well built, modern conveniences, eight bedrooms, three reception; ¾-acre garden; garage; telephone; close station; £2500 or near offer. REID, 79 Snakes Lane, Woodford Green.

JEWELLERY

PEARL STRINGING at 65 Conduit St., London (Gerrard 7281) by Evelyn Marsden. Necklaces of all kinds cleaned and re-strung. Appointments 10 a. m. to 4 p. m.

LAUNDRIES

PLEASE ring up Putney 0127 to call for your laundry, which will be done beautifully and reasonably by THE CROWN LAUNDRY COMPANY, Ltd. of Rigault Road, Fulham, London, S. W.

MOTORCARS

REID, STOPFORD & RIDD, Automobile Engineers, 39 Grosvenor Place, London, S. W. 1. Sloane 3548—Cars of all makes supplied, new or second-hand; accessories, tyres, insurance, shipping, house lighting sets and wireless; cars for hire.

PAYING GUESTS RECEIVED

PAYING GUESTS
SURBITON, SURREY — In quiet yet central neighbourhood, excellent cuisine, home-like surroundings, every attention and all conveniences; near station; lock-up garages adjacent. TEMPLE HOUSE, Anglesea Road. Phone Kingston 0730.

POST WANTED

CHILDREN'S NURSE, experienced, college trained, desires post, with Christian Scientists preferred; first lessons or as lady help, companion-help or children's maid; London or Paris. M-418, 2 Adelphi Terrace, London, W. C. 2.

LADY offers experienced care & cheerful companionship; good reader; daily or resident. M-380, 2 Adelphi Terrace London, W. C. 2.

LADY, fluent four languages, would act as interpreter or guide; travelled. MRS. STANLEY GRIMM, 26 Warwick Gardens, W. 14, London.

LADY requires responsible position in January or temporarily before Christmas. Box M-124, 2 Adelphi Terrace, London, W. C. 2.

PROGRESSIVE post needed urgently by young man (24), 8 years' engineering & 3 years' selling experience; willing to do anything. M-419, 2 Adelphi Terrace, London, W. C. 2.

SECRETARIAL WORK, school, hotel or private, desired by lady with long experience public affairs. K-2380, 2 Adelphi Terrace, London, W. C. 2.

YOUNG man, eleven years' excellent financial experience including investments and international banking, seeks employment any sphere. M-417, 2 Adelphi Terrace, London, W. C. 2.

RESIDENTIAL HOTELS

SOUTHSEA, Sandringham Hotel—Ideal position facing sea; good catering, lift, night porter; special winter terms. Phone Portsmouth 3863.

ROOMS TO LET

GROVE PARK, CHISWICK—To let, one or two unfurnished rooms; Christian Scientist preferred. Box No. M-416, 2 Adelphi Terrace, London, W. C. 2.

LONDON, MAYFAIR—One room and bath, 4th floor; 4½ years' lease unfurnished, service & meals optional; rent £55 p. a. Phone MRS. REGINALD JOSEPH, Welbeck 6806, or can be viewed 20A Hertford Court, Carrington Street, Mayfair, W. 1.

LONDON—Bed sitting-rooms for professional women; divan beds, electric light, gas fires, bath, telephone; close tube & train; rents from 25/- weekly. Phone Fulham 0402.

LONDON, Hyde Park—Comfortable bed-sitting rooms and breakfast, electric light, gas fires with ring, geyser bath, telephone; terms double £2.10.0, single from 27/6. 21 Orsett Terrace, W. 2. Tel. Paddington 8097.

LONDON, Bayswater—Quiet, comfortably furnished bed-sitting room; gas fire with ring; partial board. Park 7633. MISSES EVANS & LIVESAY, 36 Colville Terrace, W. 11.

TAILORS

ENTICKNAPP & GRIMES
Civil and Military Tailors
Good clothes are essential
Hand-made suits BUILT for you by first-class craftsman.
Dress suits a speciality
Prices 7½ to 10½ gns.
TRIAL SUIT AT OUR RISK.
108, JERMYN STREET, LONDON, S. W. 1

TEACHERS

JESSIE KING
Mezzo Contralto Soloist
Voice Production and Singing
26, Holland Park, London, W. 11 Park 6895

MADAME JENNIE COLEMAN, voice culture and singing. Studios: Cramers, 139 New Bond St. at 6 Worcester Gardens, West Side, Clapham Common, London, S. W. 11.

MISS MARGARET KING, L.R.A.M.
receives pupils for
VOICE PRODUCTION
(bel-canto method)
West End Studio: 45 Redington Road, Hampstead, London, N. W. 3.

MISS FLORENCE THORNE
L.R.A.M. (vocal), M.R.S.T.
Lessons in Singing, Pianoforte Playing and Musicianship
41 Ossian Road, London, N. 4

MISS JEAN BERKELEY, L.R.A.M.
Pianiste & Teacher, Matthay Method, receives pupils & visits schools.
36 West Lodge Avenue, Acton, London, W. 3

MISS NORA WOODIN, A.L.A.M.
Teacher of Elocution, Public Speaking and Reading
41 Ossian Road, London, N. 4
(& London Studio)

TOWN AND COUNTRY PROPERTY

ALLSOP & CO.
Chartered Surveyors, Auctioneers and Estate Agents
Agents for West End and City, Residential and Business Premises, Flats, etc.
15 SOHO SQUARE, LONDON, W. 1
(Regent 3722)

Maida Vale & St. John's Wood
Established 1884
MESSRS. SNELL & CO.
L. T. Snell, J.P., F.A.I.; S. P. Bird, F.A.I., P.A.S.I.; S. H. Crosse, P.S.I., F.A.I.; C. E. Raits
Auctioneers, Surveyors
Valuers and Estate Agents
47 MAIDA VALE, LONDON, W. 9
(At the corner of Clifton Road and nearly opposite St. John's Wood Road.)
Tel. Cunningham 1181 (4 lines)

The House Bureau
(M. A. RYAN)
HOUSES and FLATS
FURNISHED and UNFURNISHED
251 Fulham Road, London, S. W. 3
(South Kensington End)
Telephone—Flaxman 2747
Station: South Kensington Bus 14, 96

TYPEWRITING

TYPEWRITING Mrs. Bartholomew
DUPLICATING 113a Westbourne Grove London Park 7986

LONDON

CHINGFORD

BOWYER'S
CHOICE CONFECTIONERY SHOP
Chocolates and Confections of All Well Known Firms in Stock
Excellent Assortment CHRISTMAS GIFT BOXES and Novelties
118 STATION ROAD CAKES

TYTHERLEIGH & CO.
GENERAL IRONMONGERS
39 STATION ROAD, CHINGFORD
for Oil Heating Stoves, Portable Gas Fires. Everything for Lighting and Heating
Phone Silverthorn 1314

CHISWICK

Chiswick's Progressive Men's Wear House
HENRY LAWES
448 CHISWICK HIGH RD., W. 4
Hosier, Hatter and Shirtmaker
Phone: Chiswick 2513

FINCHLEY

BLAKE'S
CONFECTIONERY
FULLERS, TERRYS, ROWNTREES, TOM SMITH'S CRACKERS
FRESH MADE CHOCOLATES
Agent for CARSONS CHOCOLATES
15, The Market
Church End, Finchley, N. 3

All kinds of Automobile Repairs
Garage Open Day and Night for 40 cars.
Any make of Car supplied. Cars for hire.
The Bramble Motor Co.
139 HIGH ROAD East Finchley, N. 2

GOLDERS GREEN

Timothy Whites
The *Reliable* HOUSEHOLD STORES
With Up-to-Date Lending Library
57, GOLDERS GREEN ROAD
Telephone: Speedwell 1665
OUR PRICES LOWEST IN LONDON
Branches throughout the South of England

HAMPSTEAD

E. G. KELLOND
Electrical Engineer and Contractor
(On National Register)
3, NEW COLLEGE PARADE
Finchley Road, N. W. 3 Primrose 1148
ANYTHING ELECTRICAL ANYWHERE

ERNEST WHEELER & SON
Structural Alteration
Inexpensive Decorating
334 WEST END LANE, N. W. 6
Hampstead 0205

PHIENKA
Expresses your own individuality in the way she dresses you. Call on her or phone her to call on you.
95, HEATH ST., HAMPSTEAD, N.W. 3.
Phone: Hampstead 5389

LOOSE COVERS
CURTAINS
BLINDS
UPHOLSTERY
J. SIDNEY MASON
47, Fairfax Rd., So. Hampstead, N.W.6
Phone Maida Vale 5523

HENDON

HOUNSOM
22, Watford Way, N. W. 4
MUSIC—BANDS
RECORDS. Phone Hendon 8921

QUADRANT CAFE
13, Finchly Lane, Hendon N. W. 4
Hot Luncheons and Teas—High Class Confectionery—Special Christmas Display

ISLINGTON

The HAYWARD-CLOUGH ENGINEERING CO.
Undertake General Engineering, Repairs and Factory Maintenance
Electric Motors, Automobiles, Heating Oxy-Acetylene Welding and Coppersmith work. Accurate work to specification.
Patents developed.
25, WARREN STREET, ISLINGTON, N. 1
Telephone North 0978

LEYTONSTONE

For New, Novel and Acceptable
Christmas Gifts
for your Friends and Relations
COME TO
BEARMANS
THE HOUSE OF VALUE
HIGH RD., LEYTONSTONE
Tel. Wanstead 2552, 4 lines

A. H. SHARPE Ltd.
730 High Street, Leytonstone
Tel. Wanstead 2092
NEEDLEWORK WOOL & GIFT SHOP
Rugmaking demonstration and instruction
Special Agents for
PATONS & BALDWINS WOOLS
Please mention The Christian Science Monitor

G. J. HARDY
11 and 12 STATION PARADE
Noted for Hosiery, Gloves, Underwear Frocks and Blouses.
AGENT FOR JAEGER
TELEPHONE WANSTEAD 0873

LOOKING FOR A ROOM?
Many desirable rooms are advertised in the Classified Advertising columns of The Christian Science Monitor.

LONDON

LONDON

TO HELP YOU

If the article you wish is not advertised in this issue call Temple Bar 1564, where a bureau of all local and national advertisers is maintained.

2 Adelphi Terrace, W. C. 2

"THE BEST DRESSED LADY in the WORLD"
We have again been fortunate in securing some of this lady's WONDERFUL EVENING GOWNS (full length, latest) AFTERNOON GOWNS, COATS, 3-PIECE SUITS, etc., created by CHANEL, PAQUIN (worn once only. Our prices 3 to 10 gns. (original cost approx. 100 each). Also COATS, 2 and 3 PIECE SUITS, COSTUMES, etc., by ALL THE EMINENT HOUSES from 5½ns. RIDING HABITS by BUSVINE, etc. from 3 gns. HANDSOME FURS, FUR COATS, etc.

Regent Dress Agency
Piccadilly Mansions, 17 Shaftesbury Avenue, W. 1. (Next to Café Monico)

T. H. CANTELL
MERCHANT TAILOR
117 Cheapside, E. C. 2
(Nearly opposite Bow church)
Telephone: National 8776
"Thought, Care & Real Tailoring"

FOR GOOD
PRINTING
Phone: MACaulay 1081
KENT & MATTHEWS (1926) Ltd.
164 Wandsworth Road, Vauxhall, S. W. 8

INSURANCE
SERVICE TO ALL
THANK YOU
STANLEY J. PETTINGALL
INSURANCE BROKER
25 Leadenhall St., E. C. Monument 2480
Telephone Nos.: Silverthorn 1899

Quartier
UNIQUE
PERMANENT WAVING
WATER WAVING
42 Conduit St. Regent 4568

Marie Lott
GOWNS — Always latest
SPORTS WEAR — Models from
MILLINERY, FURS — Paris
13 Princes St., Hanover Sq., W. 1
also 5 Warwick St., Worthing

CHRISTMAS CARDS
Calendars, Diaries and Children's Books in Great Variety at
W. Hirons
18, Upper George Street
Bryanston Square, W. 1. Paddington 4603
Please do not fail to pay us a visit. Near Christian Science church.

BRITANNIC CARBON COMPANY
Carbons, Typewriter Ribbons, Typewriting, Duplicating, Office Stationery, Printing, etc.
TRANSLATIONS
Phone National 2988
17 Gresham Street, London, E. C. 2

Marja
ORIGINAL CHRISTMAS PRESENTS
Fur Fabric Necklets and Bag Muffs
Coats, Evening Wraps and Collars and Cuffs
16 Redcliffe Gardens, South Kensington — Tel. Flaxman 7170 — Buses 14-86-31

INSURANCE
For Conscientious Service in all its Branches
F. R. GARNETT
15 Uffington Road, S. E. 27
Tel. Streatham 7155

BRYDA,
FLOWERS AND FRUITS,
ARTISTIC FLORAL DESIGNS
We sell DROSTE'S COCOA
Chandos Court, Corner Carton Street
Westminster — Telephone Victoria 9354

THE OXFORD MOTOR REPAIR WORKS
327 LATIMER ROAD, W. 10
Commercial or Private Repairs (bodywork and mechanical) and Overhauls. Any make of car or accessory supplied.
Proprietor: A. STOCKER
Phone: Park 4055

JANE Ltd.
HATS, FROCKS, FURS, etc.
50 Curzon Street
Opposite Christian Science church
Mayfair, W. 1. Tel.: Grosvenor 3634

Telephone: Gerrard 4872
A. MILLAR ROBINSON
TAILOR
3 Kingly Street, Regent Street,
Back of Robinson & Cleaver's
LONDON, W. 1

ANTIQUES OF ALL PERIODS
Miniature Model Furniture
Old Ships. Sets of Painted Chairs.
MRS. BROWN, 86 Beauchamp Place
London, S. W. 3

COIFFEUR DE DAMES
Water Waving a Speciality
JOHN ZANDE
Manicure — On Parle Francais
117 Westbourne Grove, W.2.
(5 doors from Bradleys)
Phone Park 5602

HOME MADE CAKES
Jams, Fruit and Meat Pies
The LITTLE CAKE SHOP
29 Upper George St., W. 1

Chocolates and Candies
As Supplied to Royalty
COURTENAY HAYES
81 Chester Square, Victoria
PUPILS TAKEN
Telephone Flaxman 1701

PITE & THYNNE
Printers and Stationers
Posters, Cards, Notices
278a King's Road, Chelsea, S. W. 3

LONDON

LONDON
(Continued)

Note the Curve
A Collar That Really Fits
Kent's Self-Adjusting Collars fit snugly over the collarbone, and there is ample room for the tie to slip around easily. All leading shapes stocked in ½ sizes. Samples 10d. each, 9/6 per dozen.
EDWARD KENT Ltd.
MEN'S OUTFITTERS
Shirt and Collar Specialists
70 & 68 Cannon Street London, E. C. 4
England. Phone City 8609

CAROLAC Ltd.

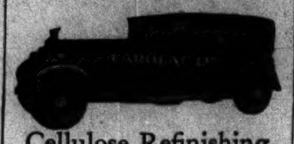

Cellulose Refinishing to Any Make of Car
Work Durably and Artistically Executed
Motor Body Repairs — Panel Beating
Welding — Reupholstering
WORKS: Oxgate Lane, Cricklewood, N. W. 2
Telephone Willesden 5933 (3 lines)

AMBROSE & SONS
PURE FOOD SPECIALISTS
20 Stratford Rd., Kensington, W. 8
Phone Western 2537
TRY OUR
FAMOUS SUFFOLK SAUSAGES
1/5 PER LB.
SUFFOLK NEW LAID EGGS
DAILY ARRIVALS
Prompt Delivery Guaranteed

VAIL & CO.
PRINTERS, PUBLISHERS and STATIONERS
170 Farringdon Road, E. C. 1
West End Branch, Ogle Street, Gt. Portland Street, W. 1.
Telephones: Clerkenwell 2048
2049
Museum 5366 (Ogle St.)
Tickets, Circulars and Reports of Meetings. Poster Designs of every description.

LESLEY LAY & LESLEY
TAILORS
AND
BREECHES MAKERS.
23, BUCKLERSBURY, E.C.4
(3 Doors from Mansion House)
CENTRAL 8020. PERSONAL ATTENTION.

CULLIMORE & SONS
FAMILY BUTCHERS
179 Westbourne Grove Ph. Park 0837
51 Ledbury Road, W. 11 Park 1632
"No further than your phone"
Contracts undertaken

H. W. BOOTE & BRO.
H. WALTER
112 Church St., Kensington, W. 8
We are now showing new designs in Furnishing Fabrics suitable for Curtains.
Down Quilts re-covered equal to new
Phone: Park 4961

The Art Stores Ltd.
Willson & Sons
The Happy Thought Calendar is now ready.
We Have on Sale the Book "Mary Baker Eddy: A Life-Size Portrait" by Dr. Lyman P. Powell
Cloth 20/-, Leather 30/-
53 SLOANE SQ., S. W. 1 Sloane 3621

BOHEMIA
BEAUTIFUL SPECIMENS of BOHEMIAN GLASS
Christmas Presents Now on View at
39 CHESHAM ST., S. W. 1
Sloane 3343

PEARSALL'S COAL
THE BEST THAT MONEY CAN BUY
125, Westbourne Park Road, W.2
Phone PARK 4000. Established 1896

GOOD BOOKS ARE GOOD FRIENDS
Let me find new friends for you.
JOHN STEVENS BOOKS RECORDS MUSIC
136 Ladbroke Grove, W10.
Call or phone: Park 6074.

INSURANCE
in all its branches
E. T. NEEDHAM & CO., Ltd.
42 Old Broad Street, E. C. 2

PROTHEROE Ltd.
Builders — Decorators
Heating Electrical — Period Work
Sanitary Engineers — Furniture
Colour Scheme Specialists
41 Andover Place, Kilburn, N. W. 6
Phone Maida Vale 2146

GREGG & Co., Ltd.
RAZORS — SCISSORS
KNIVES — TOOLS
Made in Sheffield
27 Sloane Sq., S.W.1 1196 Sloane
247-249 Fulham Rd., S.W.3 0285 Kens.

KEITH PROWSE
Best Seats for All Attractions and the Best Choice of Anything Musical—Records, Gramophones, Radio, Pianos, Music, Entertainers.
Branches Everywhere

C. CLIFT
Permanent Wave Artists
Postiches d'Art — Hairdressers
Manicure — Ladies & Gentlemen
Soft Water Installation
84 Kensington High St., W. 8 Western 0881

VICKERMAN
Men's Wear Specialist
82 WESTBOURNE GROVE, W. 2
Phone: Park 0412

LONDON

LONDON
(Continued)

Beautiful Fabrics for CURTAINS AND LOOSE COVERS

Admirable Range of artistic materials for Curtains and Loose Covers, including many interesting new designs, in a wide variety of attractive colourings.
BOWEN & MALLON
183-187 Finchley Road, N. W. 3

EXCLUSIVE SHOES
by the pioneer of Heel-to-Ball fitting
Charles H. Baker Ltd.
302-308
REGENT STREET, W. 1
Just by Queen's Hall

The NATIONAL Furniture Depositories
Limited
HOUSE FURNISHERS
REMOVERS & STORERS
PACKERS & SHIPPERS
Phone Flaxman 0162 — 544-546 King's Road, CHELSEA, S. W. 10

ARTHURS STORES
WESTBOURNE GROVE
Best Quality Goods Only
MEAT
FISH AND POULTRY
GROCERY AND PROVISIONS
COOKED MEATS
BAKERY AND CONFECTIONERY
FRUIT, FLOWERS, VEGETABLES
RESTAURANT, CATERING
Branches:
Coulthurst—3 Hereford Road, Bayswater
Lidstone—37 Thurloe Pl., So. Kensington
Hall & Co.—65, Long Acre, W. C.

AMATEUR CINE & "SNAP-SHOT PHOTOGRAPHY"
Free Expert Advice. Every type of camera supplied. Prices from 10/-
Expert Developing & Printing Service. Very low charges & really good work.
Arthur Gaskin
60 Conduit Street, Regent Street, London, W. 1
ARTHUR H. GASK
Late Manager London Cinematograph Coy.
REGENT STREET, W.

Florist & Gardener
Garden Work of all descriptions.
Cut Flowers
Floral Decorations
C. RASSELL LTD.
80 Earl's Court Road, W. 8
Telephone Western 0481

"A Bargain in Every Purchase" is the slogan adopted by
Bradley & Perrins Ltd.
who supply only the best and most reliable goods at moderate prices.
General, Fancy and Furnishing Drapers
357, 359, 361, 363, 365, 367 & 369
Harrow Road, Paddington, London, W. 9

CHRISTIE—Antiques
Chocolates (home-made) with delicious fillings
MRS. MAYOR & MRS. CHRISTIE
(Flax. 7378)
345 Fulham Rd., S. W. 10
Stow-on-the-Wold, Glos.

Gwyn-Moyra, Florist
Wedding & Table Decorations
A good selection of Bulbs, ready to plant now in window boxes or customers' own bowls. Branches of Beech preserved for winter.
148 Sloane St., S.W.1 Sloane 1910

J. COLLINS & SONS
HIGH-CLASS GROCERS
Provision Merchants, etc.
Motor Delivery in London and District Daily.
69 Abingdon Road, Kensington, W.
Phone Western 0921

The HANDICRAFTS
Where you will find most attractive and inexpensive Christmas Gifts
CARDS AND CALENDARS
24 Brompton Arcade, Knightsbridge, S. W. 3

HAIRDRESSERS
DAYMARD'S
30 & 32 Pimlico Road
Nr. Sloane Sq., S. W. 1 Sloane 1022
Agent for Fripp's Soaps, Yardley's, Potter & Moore's and all High Class Toilet Products.

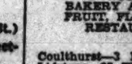

The Diagram of the K Plus Fitting being the Outline of Comfort.
BALDWIN SMITH
223a Regent Street 103 Cheapside
K Shoe Specialist

JANE STRAIGHT
Antiques, Chippendale and Queen Anne Chairs, Tables, etc., also Interior Decorations
4a SLOANE SQ., S.W.1 Sloane 7497

GOWNS & MANTLES
MARIETTE LTD.
42 Albemarle St., W. 1 (Gerrard 2009)

Victory Flower Shop
DOUGLAS HOPE
Specialists in All Floral Decorations
12 Piccadilly Arcade, S.W. 1.
Telephone Regent 2169

Carlyle Laundry
UPPER CHEYNE ROW
Chelsea, S. W. 3 Phone Flaxman 1179
Established 70 Years

BURGESS'S LAUNDRY
103 Walmer Rd., North Kensington, W. 10
Phone: Park 1211
Depots: 102 Portobello Rd., North Kens.
159 High St., Notting Hill Gate
DYERS & CLEANERS
M. E. REPTON, Manageress

PEMBROKE HOUSE LAUNDRY
22 and 24 Stanley Gdns., Acton Vale
Tel. Chiswick 2520
Proprietress, E. SANDERS
Special attention given to Silks and Flannels

LONDON

LONDON
(Continued)

A BOON FOR EVERY HOME

Prices 40/- London — ASK for Details
THE STORE FOR
F. WARREN & CO'S Warranted
COALS
Drayton House, Gordon St., W. C. 1
(Facing Euston Station)
Phone Museum 0723-3-4

CANTILEVER

"The Shoe with a Flexible Arch"
Comfort obtained by correct Shoe Fitting and Natural Foot Form
Expert Shoe Fitters
COVENTRY SHOE CO.
Limited
25 Coventry St., Piccadilly Circus, W. 1

Permanent Waving
Great care taken to produce a beautiful wave
E. SMITH
112a Westbourne Grove
Appointments Park 0207

ROYAL FRENCH LAUNDRY
Tel. Chiswick 1794 — 55 Packington Road South Acton, W. 3
Established 1868

CARPETS & RUGS
Every make for every purpose
W. H. MINES
96 Newgate Street, E. C. 1 (National 7243)
Close to Postoffice Station, G. N. R.
PERSIAN RUGS
10 to 3 daily, except Saturdays

BUILDING—DECORATING
Best Work—Moderate Prices
J. D. HOBSON Ltd.
Duke St., W. C. 2. Tel. Regent 1360

MUSWELL HILL

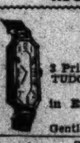

LANGTONS
TIME EXPERTS
2 Princes Parade, Muswell Hill N. 10
TUDOR 0066. Est. 1868
Ladies' 15 Jewel Levers in English Hallmarked Gold Cases from 30/6
Gentlemen's Ditto from 70/- Guaranteed
Tel. Tudor 1391
MADAME LEIGHTON
E. W. ELLIOTT
2 & 3 Victoria Parade, Muswell Hill
Milliners, Gowns, Sportswear, Coats
Good Style. Individual Attention
Moderate Prices.

NORWOOD
H. Day & Sons Ltd.
House Furnishers, Furniture Removers, Warehousemen. Upholsterers & Cabinet Makers.
Norwood Rd., West Norwood, and 41 Norbury & Beckenham. Phones: Streatham 0520-1-2, Pollards 1284, Beckenham 1078.

E. SIMMONS
FANCY BREAD & BISCUIT BAKER AND CONFECTIONER
58 Knight's Hill, West Norwood
Also at 67 High Street, Clapham, S. W. 4

WEST NORWOOD
GREEN'S LIBRARY
Theatres, sports and motor coach booking office; the best seats at all the London theatres, concerts, operas, sports, military tattoos; motor coach—all routes; holiday tours, private parties.
Tel. Streatham 2211
1a Wellington Road, West Norwood

STREATHAM
WHEN you want something extra nice in leather and fancy goods, stationery, printing, come to
BUTLER'S
57 STREATHAM HIGH ROAD, S. W. 16

COOPERS
High Class Grocery and Confectionery
PLEASE ASK FOR PRICE LIST
178, HIGH ROAD, STREATHAM, S. W. 16
TEL. STREATHAM 2266

WALTHAMSTOW
For Inexpensive, Useful and Novel Articles
Suitable for Christmas Gifts
Go to
LIDSTONES
DRAPERY STORE
9-17 High St., Walthamstow, E.17
Ph.: 0119 Walthamstow

IRELAND

BELFAST
James
19-27 LOMBARD STREET
BELFAST
HIGH GRADE CLOTHING
"Ready to Wear"
Men's—Boys'—Girls'
Also
Hand Tailoring for Ladies and Gentlemen
Agents for The "Aquatite" Raincoats

SPACKMAN
Boys' and Men's Clothier
Hand-Tailored Suits to Order at Reasonable Prices
Sole Agent for "Sweet-Orr" Overalls and Trousers
Established 78 Years 102 HIGH STREET

EASTERN and WESTERN ART
10 WELLINGTON PLACE, BELFAST
IRISH TWEEDS — ORIENTAL RUGS
TRAVELLING RUGS — NATIVE BRASS
POTTERY — and HAND PAINTED
GLASS — POTTERY, etc.
Proprietress, MRS. R. LOCKHART

Ladies' Outfitting and Hosiery
The UNIVERSAL KNITTING COMPANY
14 QUEEN'S ARCADE, BELFAST
SPORTS WEAR A SPECIALITY

IRELAND

DUBLIN

PIM
BROTHERS LTD
One of Ireland's Better Stores
Agents for
McCALL PAPER PATTERNS
ROYAL WORCESTER CORSETS
The Noted K FOOTWEAR
Good Goods—Efficiently Sold.
PIM BROTHERS LTD., GEORGE'S ST.

F. C. Bryson
Ladies' & Gentlemen's Tailor
3, CHURCH LANE
(Off College Green)

Switzers
SMART GOWNS and TAILORMADES
Distinctive Models at Exceptionally Moderate Prices
SWITZER & CO., LTD
Grafton Street, Dublin

LUCAN DAIRY MILK
in Sealed Bottles
Cream, Butter, Eggs, Ice Cream
PARKGATE STREET, DUBLIN
TELEPHONE 33143

GOMBRIDGE
for
Christmas Gifts
18 and 20 Grafton St., Dublin

Bonne Bouche Restaurant
51 Dawson Street
SPECIAL FEATURES
Table d'Hote Luncheon.....2/- 3/- & 4/6
Table d'Hote Tea with Hot Scones.....1/-
Table d'Hote Supper.....3/-
Table d'Hote Dinner.....4/-
Open till 10 o'c.
Grills served throughout the day. All classes of Catering, Weddings, etc., undertaken.

From £155
MORRIS
Plus Freight for Service
Sole Importers:
G. A. BRITTAIN, Ltd.
Showrooms: 100/101 GRAFTON STREET
Service Depot, Portobello

Service and Value to Every Customer
D. KELLETT Ltd.
DRAPER, George's St., Dublin

The Seed House
Viktor Seeds, Bulbs, Sundries, Roses, Fruit Trees, Bee Hives.
11 DAME STREET Phone 51371

For CARPETS, CURTAINS, LINOLEUMS, HOUSEHOLD REMOVALS, CLEANING, etc.
ANDERSON STANFORD & RIDGEWAY (1929) LTD.
115 Grafton St., Dublin Phone 22500

SPECIAL VALUE IN
OIL HEATING STOVES
Electric Radiators
Hot Water Bottles in Rubber and Aluminum
LAMBERT BRIEN & CO. (DUBLIN) Ltd.
47 GRAFTON ST., DUBLIN

DIXON & HEMPENSTALL
Burndept Wireless
Complete Sets Installed
12 SUFFOLK STREET, DUBLIN

Buy your COAL
Iron, Steel and Cement at
HEITON'S
18 WESTMORELAND STREET

See Our Specially Selected
IRISH TWEEDS
For Two-Piece Frocks
IRISH COTTAGE INDUSTRIES LTD.
6 DAWSON STREET, DUBLIN

GRANDY
St. Stephen's Green, Dublin
Gentlemen's Outfitters
Lowest Cash Prices

H. E. HARRISON & CO.
Electrical and General Engineers
23a Duke Street
Phone 43304 DUBLIN
All Classes of Electrical Work a Supplies

B. HAMILTON
24 NASSAU STREET, DUBLIN
INSURANCE BROKER
Every Class and Description of Insurance Arranged For With Leading Offices

ARMSTRONG SIDDELEY
"Heads the Stream of Fashion"
Inspection Invited
EXPRESS AUTO CO.
2 and 83 Dawson Street Dublin
J. J. Reddy—Distributor

See the New 10 H. P.
TROJAN SALOON
£221.15. At Dublin
ASHENHURST WILLIAMS & Co. LTD.
Talbot Place, Store Street, Dublin.
SPECIALISTS IN MOTOR REPAIRS

THOS. McKENZIE & SONS
Limited
Hardware—Ironmongery
213 PEARSE STREET
Telephone Dublin 43949

MAGUIRE & GATCHELL
LTD.
DAWSON STREET, DUBLIN
FOR
Household Ironmongery
TABLE GLASS — IRISH CHINA

COVENTRY
LADIES' OUTFITTER
Coats and Hats for Dressy and Sports Wear
3 GRAFTON STREET Tel. No. 43628

DAILY FEATURES

One Minute Biographies

Who: FRANÇOIS MICHEL LE TELLIER LOUVOIS.

Where: France.

When: Seventeenth century.

Why famous: A French statesman, honored in history as the war minister of Louis XIV. He was born in Paris, the son of Michel le Tellier, who himself filled that office of war minister to which his son was destined to bring such distinction. It was the powerful General Turenne who detected the abilities of the young Louvois and trained him in the business of directing the activities of armies. So effectually did Louvois practice the proferred lessons, so naturally did they coincide with his native talents, that he ended by organizing the whole French army and by having a considerable effect, too, upon the armies of other countries. Indeed, to relate his achievements between the years 1668-1672 is to relate the historic development of the French army.

It was Louvois who caused the nobility and gentry of France to enroll in her armies; it was he who reorganized the military orders of merit, he who founded the Hôtel des Invalides behind the gray façade of which rises today the gilded dome which crowns the resting place of Napoleon. Louvois's military measures were marvelously successful. So the time came when he was high in royal and popular favor, when the star of the once-favorite Minister Colbert was waning. Having grasped such mighty power, Louvois did not scrupie to use it at times mercilessly. He abruptly annulled the one clause in the Edict of Nantes which offered some hope of religious liberty. Some of his measures were rigorous in the extreme, but one must remember the character of the age in which he flourished.

With the passing of Colbert from the scene in 1683, Louvois took over also the ministry for public buildings. As a war minister historians rank him next to Carnot; for both men "organized old armies on a new system, both were admirable contrivers of campaigns, and both devoted themselves to the material wellbeing of the soldiers." Visitors to Paris today discover the name of Louvois given in honor to a public square as well as to a well-known modern hotel.

What They Say

Nation of Home-Owners

"It should be possible in our country for anybody of sound character and industrious habits to provide himself with adequate housing and preferably to buy his own home."—*President Hoover.*

Banish Hate

"Mere disarmament is no sufficient guarantee against war."—*Chester H. Rowell, regent, University of California.*

All Things Are Possible

"The impossible is never impossible. If you will just make it a point to find out why a thing cannot be done, it is easy to go ahead and do it."—*Cyrus H. K. Curtis, publisher.*

Leisure

"Society must learn to make intelligent use of the leisure created by electricity."—*Owen D. Young, chairman of the board, General Electric Company.*

In Lighter Vein

Now, Let's All Get Down to Work

Said the little red rooster: "Believe me, things are tough.
Seems that worms are scarcer, and I cannot find enough;
What's become of all those fat ones is a mystery to me;
There were thousands through that rainy spell—but now where can they be?"

Then the old black hen who heard him, didn't grumble or complain—
She had gone through lots of dry spells, she had lived through floods and rain.
So she flew up on the grindstone, and she gave her claws a whet,
As she said, "I've never seen the time there weren't worms to get."

She picked a new and undug spot; the earth was hard and firm.
The little rooster jeered: "New ground! That's no place for a worm."
The old black hen just spread her feet—she dug both fast and free.
"I must go to the worms," she said; "the worms won't come to me."

The rooster vainly spent his day, through habit, by the ways
Where fat, round worms had passed in squads back in the rainy days.
When nightfall found him supperless he growled in accents rough:
"I'm hungry as a fowl can be. Conditions sure are tough."

He turned then to the old black hen, and said: "It's worse with you:
For you're not only hungry, but must be tired, too.
I rested while I watched for worms, so I feel fairly perk.
But how are you? Without worms, too and after all that work?"

The old black hen hopped to her perch and dropped her eyes to sleep
And murmured in a drowsy tone, "Young man, hear this and weep:
I'm full of worms and happy, for I've eaten like a pig;
The worms are there as always—but, boy, I had to dig!"

—*Detroit Drug Journal.*

New York Telegram
Midget Golf Makes Father Pleased to Stoke the Furnace

A Quotation for Today

GOD'S gifts put man's best dreams to shame.
—E. B. BROWNING.

Brevities

Time: Definition of the "ideal accent" for English speaking, by Prof. F. G. Blandford in a lecture last week at Cambridge University: "One that betrays neither your mother's birthplace nor your father's income."

London Opinion: "Mustaches must be grown on the installment plan," says a barber. A little down each week.

"I Record Only the Sunny Hours"

Eastern Hospitality

(Syracuse Post-Standard)

Ithaca, N. Y.

"WE DON'T even know their names, don't even know whom to thank, but they came to our rescue just as though we had lived in this neighborhood all our lives," was the manner in which Mrs. Frank Hawkes expressed her gratitude for the warm and hospitable reception given her family of seven on its arrival in Ithaca from Wisconsin with only 40 cents and a broken-down flivver for assets.

The Hawkes were impoverished by the drought and a forest fire back in Babcock, Wis. So they sold their few belongings and started east with $138 and their old touring car. Frequent breakdowns on the 10-day Odyssey depleted their small capital and they were in a desperate plight, sleeping in the old touring car two cold nights, on their arrival in Ithaca.

They found eastern hospitality equal to that of the West, for as soon as their troubles and wants became known at least 20 near-by families hastened with everything to offer from an empty house, furniture, a stove, and at least 20 generous baskets of food. Many of them left without even giving their names. It was the sort of generosity that wants no thanks.

Since their arrival Mr. Hawkes has found work in North Lansing, where the whole family is now settled with a tenant house, free milk and wood and about 25 bushels of apples and potatoes in the cellar.

Competitors

(Duluth News Tribune)

Duluth, Minn.

THAT a group of merchants can play the good Samaritan to a competitor was revealed in a story told publicly for the first time Monday.

Some time early this year an East End man met with financial reverses. He was unable to purchase stock with which to continue his business. Wholesale houses refused to extend him credit, knowing of his apparently hopeless predicament, and he was faced with bankruptcy.

Inveigled from his store one morning, the grocer returned to his establishment to find the shelves filled with merchandise of all sorts, all of his meager stock replenished, and a supply of money in the cash register.

While he had been away from the store, a number of the competing merchants removed quantities of stock from the shelves of their own places of business and transferred it to the store of the embarrassed merchant. This done, they took up a collection and obtained money enough to see the man over the period of hard times.

Odds and Ends

Consumer Strength

The coöperative consumer organinations in 40 countries of the world now have a membership of 55,000,000, Soviet Russia leading with 43,200,000 members.

On Duty

The flag on the Admiralty Buildings in London is never hauled down, except to be replaced with a new one, this symbolizing the fact that the Admiralty is giving protection to the country day and night.

Pays For Itself

While the sum of $149,200,000 was spent last year in the reclamation of arid and semiarid lands in the western United States, nearly $100,000,000 had been returned from beneficiaries living on these reclaimed lands.

Air Mail in 1822

Interest in air mail dates back to 1822, when the Postmaster-General was asked to give consideration to an aerial device invented by James Bennett of Philadelphia, in order to expedite mail delivery.

Swans Earn Living

Swans are to be used on a lake in Australia as weed destroyers in order to keep the boat-race course clear.

The Diary of Snubs, Our Dog

Oh Boy! What a snow we had last night!
Some places it was only about an inch deep—
And I could race around in it at a great rate—!
Then suddenly I'd run into a place where it was almost over my head—
And what a time I'd have getting out of it!

A Word a Day

Allegiance

This word was first used to indicate the relation of a feudal vassal to his liege lord. When the old feudal system disappeared the word remained to designate the obligation of a subject or citizen to his sovereign or government; and today the word "allegiance" may be used in a still more general sense of "devotion or loyalty to that which is entitled to obedience or respect."

Some etymologists have endeavored to trace this word back to the Latin *ligare*, "to bind," but there is rather general agreement today that it goes back through the Old French *ligeance*, "homage" (an outgrowth of *lige*, "liege"), to the Old High German *ledec*, also *ldig*, "free"—a word which when applied to a feudal lord meant that he was the lord of a free band.

Al-le'-giance is accented on the second syllable and is pronounced as though spelled a-le'-jance, in which each *a* is very short, as in account, *e* as in key.

"Allegiance is required of all citizens."

Note: First choice in Webster's New International Dictionary is accepted as authority for pronunciation.—Editor.

THE CHRISTIAN SCIENCE MONITOR

BOSTON, MONDAY, DECEMBER 8, 1930 — "First the blade, then the ear, then the full grain in the ear." — PUBLISHED BY THE CHRISTIAN SCIENCE PUBLISHING SOCIETY

The Christian Science Monitor Editorial Board

The Editorial Board as constituted by The Christian Science Board of Directors for The Christian Science Monitor is composed of Mr. Willis J. Abbot, Contributing Editor; Mr. Roland R. Harrison, Manager of The Christian Science Publishing Society; Mr. James E. Patton, member of the Board of Trustees of The Christian Science Publishing Society, and Mr. Frank L. Perrin, Executive Editor. It is the duty of the Monitor Editorial Board to consider and determine all questions within the Editorial Department of The Christian Science Monitor, and also to carry out the stated policy of The Christian Science Board of Directors relative to the entire newspaper. Each member of said Editorial Board shall have equal responsibility and duty.

All communications regarding the conduct of this newspaper, articles and illustrations for publication should be addressed to The Christian Science Monitor Editorial Board.

EDITORIALS

Six Months of the World Bank

THERE is ample warrant in the clogged state of the long-term capital market for the reported decision of the Bank for International Settlements to consider avenues along which it may release credit indirectly to distressed producers in eastern Europe for periods up to two years. But such a step would be a great departure for the World Bank. That institution does not carry gold, and in consequence has hitherto kept its funds in quickly realizable investments.

The action is a witness to the mushroom-like development of the World Bank. It has been in existence six months, and already observers wonder that the world was able to get along without such an institution as long as it did.

At first people got the impression that it would simply act as a trustee to transmit reparation payments. But the needs of the times demanded a more positive rôle from the Bank for International Settlements. World depression called for an instrument which would maintain the flow of international capital to countries which depend on world creditors in times of adversity. Hence the so-called secondary functions of the bank, as Gates McGarrah, president of the bank, said recently in a New York address, have come into play much sooner than most observers expected.

These secondary functions are severely restricted. The Bank for International Settlements is prohibited from making an advance to a government, but it can buy treasury bills if currently marketable, or it can lend to a central bank. It may not accept bills, but it can discount them. It may not deal in other than gold or gold exchange currencies for its own account, but can do so in behalf of others. In fine, the World Bank is not a super-central bank, nor a bank of states, but a bank of banks.

Among its first operations in fulfillment of these secondary functions was the help it extended to Berlin when the recent elections caused a near-panic on the money market. The Bank for International Settlements, through American bankers, bought marks when others were selling, and the crisis passed. This shows the advantage which resides in the liquid position of the bank's assets.

There might thus appear to be a danger in the proposed departure from the extreme liquidity which the bank has hitherto maintained. But its financial situation is such that it can now afford to spread its activities to the long-term market. Its assets have grown to no less than $350,000,000. Some part of these funds may therefore be locked for longer periods than three months, which has been the usual limit of its accommodation, without endangering its usefulness on the short-term capital market.

There can be no doubt, moreover, of the urgency of the call for long-term funds, and the functions of the World Bank being as above described, it is not inappropriate that the institution at Basel should be urged to come to the rescue of those banks in eastern Europe which are unable to assist their own producers, and by this inability are disturbing the foundations of governments.

Tardieu and France's Future

THAT André Tardieu will have another opportunity of rendering great service to his country in the future can hardly be doubted, for his conduct as Prime Minister of France for thirteen months has placed him in the first rank not only of national but of world statesmen. Rarely has a minister revealed so swiftly and indisputably the measure of his capacity as the man whom Raymond Poincaré himself designated as his successor last year.

What is more remarkable is that he should have revealed his exceptional ability despite remarkably bitter opposition. Never has he been left free to pursue his task in tranquillity, and when he was performing acts which should logically have been supported by the Opposition, he was most fiercely assailed. This conflict, which at times was absurdly paradoxical, is explained by the fact that the radicals excluded themselves from the last Poincaré Cabinet and refused to join first the Briand and then the Tardieu Cabinets. Politics required that they should constantly endeavor to overthrow the Government in order to enter a new Government on their own terms.

M. Tardieu was distinguished by good humor, frankness and straightforward energy that won general admiration. He has brought before Parliament a project for the reëquipment of the nation economically, and without waiting for its passage he has done much to stimulate industry and improve finance. Lately the franc has been slightly affected by the world crisis and indirectly by weakening of the Cabinet. Banking troubles, though relatively unimportant, helped in the defeat of M. Tardieu. But the fundamental stability of France, with its gold reserves and the absence of unemployment, has been increased. A firm hand was used against the Communist agitators, with the result that social disturbances which at one time threatened have been averted. The Tardieu Government put into operation an insurance act which applies to all workers—a notable achievement.

In the foreign field M. Tardieu's record is remarkable. At The Hague he helped to work out and accepted the conditions of the application of the Young plan, which, although perhaps not final and definitive, marks an important stage in the settlement of the reparations and debts problem. Under his leadership, and with his unreserved support, Briand was enabled to forward the policy which led to the evacuation of Rhineland five years before the occupation should have ceased under the strict terms of the treaty. It was Tardieu who headed the French delegation at the memorable London naval conference, and indeed it was his preoccupation with this conference that was taken advantage of by his adversaries to outvote him for the first time. M. Tardieu has been particularly active in devising the naval plans to which Italy may adhere.

No legend is more ludicrous than that which would represent Tardieu and Briand in disagreement. In the supreme matters of the Young plan and evacuation, is it conceivable that the Government chief would permit his Foreign Minister to pursue an independent policy? Is it conceivable that his Foreign Minister would continue to serve under a leader who thwarted him? In disarmament, too, their views are identical, as they both put security first and believe in a strong army and fortifying the frontiers.

With the exception of the Socialists, practically all members of Parliament have just expressed themselves on this question in a virtually unanimous vote. By his brilliant personality, by sound policies, by a rare capacity of execution, Tardieu has proved himself to be the outstanding French statesman, and although in the vicissitudes of party politics he has temporarily succumbed, he has successfully established his claim to be one of France's leaders in the difficult days that doubtless lie ahead.

Coöperative Self-Interest

THE North German Lloyd and Hamburg-American lines are considering plans for increasing employment by building 500,000 tons of new up-to-date vessels to displace some 600,000 tons of ships that are not modern enough to meet the stiff competition in the north Atlantic and other services of these lines.

The construction program will extend over a period of five years from the laying of the first keel to the furnishing of the last cabin, and will require a force of 27,000 men in the shipyards that do the work. Though it is probable that the plan can be financed either by foreign capital or a government subsidy, some doubt has been expressed as to its advisability in view of the "depression" of the shipping industry and the present surplus tonnage in the merchant marine.

Yet the project has overwhelming merits to commend it. Not only will it provide thousands of jobs for shipyard workers, but also it will redound greatly to the advantage of the lines planning it. The difficulty with many employment programs is that they are only temporary, whereas this will occupy 27,000 men for the next five years. Those men will be sure of work and therefore will feel free to spend; thus they will provide work for other thousands in producing the things they will buy.

As for the so-called "depression" in the shipping industry, it is hard to see when one considers the 1930 gross receipts estimate of the North German Lloyd of $75,000,000, as compared with $60,000,000 in 1929. The surplus tonnage now afloat will be displaced by fewer vessels which will be able to carry passengers or cargoes more swiftly and more efficiently. The whole plan seems to be a workable, practicable combination of self-interest of the companies concerned, in that it will increase their earning power, and of coöperation with the unemployed and other businesses, in that it will provide long-term work for thousands and a long-term demand for all kinds of products.

Japan's "Soshi" System Attacked

PUBLIC opinion in Japan is crystallizing in its attitude toward the bands of roughly organized political rowdies, called soshi, which have so long terrorized both politicians and wealthy Japanese and have been almost "above the law" when any attempt has been made to break them up or to punish individual members for offenses committed. The attack on Premier Hamaguchi on the eve of his departure for Okayama is apparently the incident which has served to strengthen the Japanese press and public in their demand that the soshi system must be abolished.

The soshi of today delight to call themselves ronin, or "wave men"; these were, in a sense, the knights-errant of feudal Japan. Early in the Meiji Era and in the troublesome times immediately preceding the Restoration, they served a useful purpose. They differed from the knights-errant of medieval Europe in that they set out to right the wrongs not of the individual but of the state. The existing machinery of government at that time was unable to cope with the disturbed condition of the country, and these ronin, inspired by high motives, undoubtedly proved their value.

As time progressed, however, they degenerated into little more than bands of political rowdies, to be hired by any politician ready to pay the price. Blackmail formed their other source of income. Unfortunately the political parties made use of them, so that government after government was afraid to prosecute the soshi, no matter how flagrant their transgressions. Within the last decade an attempt has been made to stamp them out, and it has succeeded in part. Mr. Hamaguchi's attacker was a member of one such organization, and that dramatic incident has awakened the people of Japan to the necessity of eliminating once and for all this anachronistic survival of feudalism. Japan has been unsparing in its campaign against the extreme Left; a similar campaign against the equally dangerous extreme Right is now to be undertaken.

Domestic Service: A Profession?

AMERICANS are not the only people for whom the scarcity and costliness of domestic workers present a difficult problem. In England, though the scarcity is not so acute, it is such as to be a subject of constant comment; and though the wages are not high, they are on the whole higher than would be obtained in any comparable work in trade or industry. This disinclination of women and girls to undertake service in private houses or apartments was noticeable before the war, and has become much more evident since—and this in spite of the fact that hundreds of thousands of women are on the registers of the workless.

What is the cause of this situation? In the endeavor to find the answer to this question certain British Labor leaders are starting a campaign for a domestic workers' charter, and are broadcasting to thousands of workers such questions as: Why is domestic service so unpopular? Should servants have a maximum working day, fixed holidays, and minimum rates of pay? Should they be organized in trade unions? Should they be brought into the insurance schemes from which at present they are excluded?

The promoters of the Domestic Workers' Charter are bent on improving matters by legislation. They seek to raise the status of the domestic servant by fixing the conditions under which she is to work. The danger of organizing along these lines is that it may tend to introduce hard-and-fast rules into a kind of work which by its nature must be elastic, and to create friction just where friction is disappearing. But if this danger be avoided, there is no doubt much to be said, in England as elsewhere, for endowing every worker, of any kind, with the consciousness of belonging to a profession, or trade, or guild, to which attaches its own proper skill, its own dignity, its own pride of work, and its privileges.

A Sermon in Apples

A MONTH ago the unemployed set up their barrows at the street corners of American cities and started a thriving business selling apples. On the basis of daily observation it seems safe to dispense with statistics in saying that apple consumption in many cities must have attained record dimensions.

For this opportunity of contributing to a palliative of a hard situation is being eagerly seized upon. Benevolence, after all, is a primary source of happiness, according to Lester Ward, but the trouble of the person with little means but much generosity is to find the object that will merit his benevolence. The apple appears to be a popular answer to this. For the stress and strain of hard times are so evident as to quicken the intention of many to throw out a helping hand when circumstances have made it so easy to do so.

But the amateur hucksters must have given many passers-by furiously to think. Most persons in this busy world react only to observation. The apple men, as if by magic, appeared from nowhere, debouching on to fashionable avenues and boulevards, until recently a terra incognita to the street vendor. By thus leaping to the eye they reminded the wealth of Wall Street and the fashion of Fifth Avenue of things we do not often call to mind, of bread lines in the early morning and hovels in the back street.

May they not be leaving something with their customers besides their apples? A preacher recently said that the apple men must frighten people into a sense of responsibility, awakening them to find preventives as well as palliatives for unemployment. The apple men may help to provide that receptivity which Sir Josiah Stamp says is as necessary as original thought in the golden age of economics which must solve the riddle of the existence of want in a world where overabundance is a drug on the market.

Grammar: Friend or Foe?

IT IS indeed a difficult world for those who would loyally do their duty by their mother tongue. In the multitude of conflicting authorities who have at one time or another set themselves up as guides to the English language, whom shall they follow? Winston Churchill is the latest of these, and he certainly tackles the problem of correct English with a proper sense of its importance. He would allow no boys to be punished at school, he says, except those who make mistakes in English. But if this rule were fairly applied, which of us would escape? Alas, not even Mr. Churchill!

For, in the very sentence in which he expresses this sentiment, Mr. Churchill remarks that he is "in favor of boys learning English," when he really means that he is "in favor of boys' learning English"—which, of course, is an entirely different thing. This momentous distinction was pointed out in the Week-End Review by Gerald Gould, and it seems to suggest that as an authority on English Mr. Churchill is hardly the infallible grammarian the serious-minded student is looking for. This would not matter so much if one were not compelled to make the same remark about Mr. Gould. But unfortunately the correspondence columns of later issues of the Week-End Review have contained many charges of grammatical inaccuracy against the very article in which Mr. Gould convicted Mr. Churchill.

Here, perhaps, one begins to perceive a ray of hope. Mr. Gould, before coming to Fleet Street, was a distinguished Oxford don, and Mr. Churchill has been Chancellor of the Exchequer and many other things besides. Could ambition further go? If holes can be picked in the English of Cabinet Ministers and of the sons of the most famous of universities, the mistakes of lesser persons may not be so important, after all. There is a good deal to be said for treating grammar as a servant, and not as a master. That is what great men do. Thomas Hardy industriously split his infinitives, and did not Shelley, addressing the West Wind, utter the words, "Be thou me, impetuous one"?

Editorial Notes

Midget golf has a new rival in giant checkers, a game recently demonstrated in New York City, with a board twelve feet square, and with men eight or ten inches in diameter, which are shifted about by the players with the aid of ten-foot poles. Just at this time of year, however, most checker fans will be better contented over the small-sized board and in close proximity to a cheery fireplace.

American newspaper correspondents are hoping that Dr. Albert Einstein is only speaking relatively when he says he wants the reporters to leave him alone during his visit to the United States.

What is there about crime waves which makes newspapers report the flowing so much more than the ebbing?

The Amateur Employers

"FAITH in the future is demonstrated not by what we save, but by what we spend," observed George, after several minutes of silence, during which he contemplatively toyed with his fish.

"Apropos of what?" inquired Natalie, his young wife.

"Unemployment," was the laconic reply.

"But we are not cutting our expenses, dear; though I will admit it's an awful temptation when things are so uncertain."

"And nobly you have conquered, my love," said he, looking with glowing anticipation toward the delectable fudge cake that waited its turn at the family board. "But it has occurred to me today that we might do something more . . ."

"If there's anything we can do, George, I will agree to whatever you suggest, but I'm sure we can't afford to spend more."

"Perhaps we can't, Nan dear, but let's do it just the same. If we all did only what we could afford to do, a lot of good things would be left undone, and a lot of good people would be out of work today who are being kept on the pay roll by employers who can't 'afford' to keep them there."

"Well, what do you suggest, George?" asked his wife, anxious to hear a definite proposition.

"That we make jobs for the jobless."

Natalie stared at him with astonishment.

"George! What are you talking about?"

* * *

"Oh, that's not half so difficult as it seems. Today a young fellow came to the office and asked if he might clean our windows, and I told him this was done by the building management. I wish you could have seen the crestfallen look he gave me. Who cleans our windows?"

"Hannah."

"But if Hannah didn't clean our windows next Tuesday, or whenever it is she comes here, she would be doing something else for you, wouldn't she?"

"Yes, there are lots of things Hannah could do round the house, which she hasn't time for when she does the windows."

"Exactly—and that's why I have asked the young man to come here tomorrow morning and clean our windows. I had to take a chance, but the fellow needs a job badly."

Natalie was silent for a few seconds, then said: "I'm glad you asked him to come, George; and why couldn't he clean the car, too, while he is here? It certainly needs it. . . ."

"Why, bless your heart, Nan, you're really quite constructive in your ideas! That's a great scheme! I tell you what; he might polish it as well. . . ."

"And drain the radiator, and put in that anti-freezing solution you bought the other day. . . ."

"And take the squeak out of the left-door hinge," added her husband.

"Oh, and George, he could put a new washer on the bathroom faucet!"

* * *

The following evening a young man left the home of George and Natalie with a $5 bill in his pocket, courage in his heart, and a warm affection for two young people who had made a world problem a personal matter.

A day or so later, after reading through his mail at the office, George called a stenographer to take dictation. One letter was from the editor of a business magazine who had asked him for a series of articles on a subject with which he was very familiar. George read it and looked wistful, for it meant an extra $200 for him if he could have done it, but his time was so fully occupied that it seemed useless to attempt the task.

"I'll have to pass it up," he said, aloud, then dictated: "Dear Sir—Thank you for your kind invitation to contribute a series of articles, but . . ." Suddenly he stopped; his eyes brightened. His stenographer looked up inquiringly. "By George! there's an idea!" he exclaimed enthusiastically.

Turning to the telephone, he called his house number. "Nan! Can you get that girl you were telling me about, and invite her to supper tonight?" . . . "Yes, that's the one . . . the stenographer; she hasn't a job yet, I suppose?" . . . "Great! we'll put her on our pay roll" . . . "No! our pay roll . . . your pay roll, if you like. You'll understand when I get home this evening; don't worry, little girl; it's a great idea—you'll fall for it as hard as I have." Then returning to his dictation, he asked: "Ever been out of work, Betty?"

"Don't mention it," answered the girl, with a shudder at the recollection.

"Well, I'm going to make one girl happy tonight. She's been out of a job three months. Fired, when they cut the staff. She can type these articles for me. I haven't time to do them myself, but I can find time to dictate them to someone else."

"If everyone thought of little things like that, I guess things wouldn't be so tough for so many," was Betty's comment.

* * *

"Say, that looks like a new car, George," said his next-door neighbor shortly after it had been polished up by the young man employed for a day by George and Natalie.

"Well, yours can look as good if you want it to," replied George.

"That's all very well for you, but I haven't the time . . . or the energy," answered the neighbor with a shrug.

"Then give a fellow a chance to do it for you. He needs a job—and he does a good job . . . as you can see for yourself," replied George, pointing to the car.

"That's an idea! Send him 'round."

The following morning a cheerful young man was energetically polishing another car, whistling as he worked.

And from a window above, Natalie looked down and smiled happily as she saw how the leaven was working.

* * *

"I really don't know how I'm going to get through all my work. There are the children's things to wash and mend; the curtains will have to come down and go into soak for the woman tomorrow."

"Now listen, Edith—there are lots of people looking for work to do; lots of women to whom a day's work would be a godsend. Why not look upon this as a wonderful opportunity to make someone happy; to help the unemployed." Natalie grew eloquent in her appeal, convincing in her logic, persuasive in her presentation—and Edith yielded.

* * *

The following day, a woman whose husband was out of employment gratefully accepted the young mother's offer of a day's work, and the promise of other days, as occasion offered.

* * *

"How do you like that?" asked George, one evening.

Natalie took the sketch from her husband; it was an etching, and below were the words: "With the Season's Greetings from Natalie and George Calder."

"What an exquisite greeting card, George," she said, with a true appreciation of artistic values.

"That settles it. Put him on the pay roll, Nan. I suppose we're in for about $15 on this."

"But, George, can we really afford—?"

"No, of course we can't, Girlie; but if you'd seen the fellow—an artist from whom we have bought sketches from time to time—his courage gone, and his hope giving way, you would have done just what I did—and after all, my dear, we do need Christmas cards, don't we?"

Natalie smiled at the desperate attempt to discover an economic need for greeting cards, but, slipping her arm through her husband's, she steered him to the table as she said: "No fudge cake tonight, dear; the budget won't stand both luxuries and $15 cards."

But George was not listening. Presently he murmured, as if talking to himself: "My, but how easy it is to bring back hope. He was a different chap after I'd given him the order for the cards."

A. J. P.

Letters to The Christian Science Monitor

Brief communications are welcomed, but The Christian Science Monitor Editorial Board must remain sole judge of their suitability, and this Board does not hold itself or this newspaper responsible for the facts or opinions presented. Anonymous letters are destroyed unread

Was Columbus a Portuguese?

To THE CHRISTIAN SCIENCE MONITOR:

In the controversy now being waged as to the nationality and discoveries of Christopher Columbus, I note that the Monitor, among other current publications, gives the Italian, Spanish, and Peruvian versions. So far I have seen no mention of the claims of Portugal as the birthplace of the great Admiral.

Yet Paola Toscanelli, famous Italian cosmographer, addresses him as a Portuguese, and we know that Columbus' brother, Bartholomew, was born in that country.

Much is made of Columbus' mysterious signature and of the fact that, in his will, there was the requirement that the cryptic form of it be the test of all documents which his descendants might dispute. Dr. Barbosa Sueiro, one of the Portuguese scholars studying Columbian bibliography, claims to have discovered the key to this cipher. According to his interpretation, the lower line is "XPOFEREWS" . . . his Greek for "Christopher." "Colon" (Columbus) he never added outright, but signified by letters equivalent to the Greek spelling . . . . "Colos," . . . the town in Portugal where he was born. It was quite usual in that age to write the name of one's town after one's Christian name, and the Portuguese Cristovam de Colos, in Castilian, would be Cristobal Colon (of Colos, Province of Alentejo).

On the other hand, the Portuguese give credit for the discovery of the western world to Joao Corte Real, who received from the King of Portugal half of Terceira, one of the Azores islands, in recognition of his voyage to Newfoundland. This is confirmed by a document in the National Library, Copenhagen, which states that Danish sailors went with him from Iceland in 1472, but they are not called "corsairs" . . . the term used by Professor Ulloa, latest exponent of the Columbian theory.

At Lisbon are preserved records of the sailing of Joao Corte Real's son Gaspar en route to the same land; but he never returned, nor did his brother Miguel, who set out in search of him.

Under the scholarly scrutiny of Professor Delabarre of Brown University, Dighton Rock, on Taunton River, Berkley, Mass., has been made to yield a record showing the arrival of this second son at that spot. As interpreted by Professor Delabarre, it proves the residence of Miguel Corte Real on American soil, and his apparent position as chief of one of the local tribes of Indians. Dr. Delabarre is convinced that the inscription of chief importance on the much inscribed stone is very old Portuguese, bearing plainly the name Miguel Corte Real, with the date 1515.

Philadelphia, Pa. HOWARD FREMONT STRATTON.

"Forgetting the Oil"

To THE CHRISTIAN SCIENCE MONITOR:

In the article in the Monitor of Oct. 23 entitled, "Forgetting the Oil," reference is made to J. T. Adams's article in the Yale Review, in which he says that there is less friction in daily life in Europe than in America.

Perhaps some readers would be interested to know in what way this is true, from a woman's standpoint. First, it is possible to have good service in the home (in France) for $12 or $14 a month. This includes most of the washing, care of shoes and floors, marketing and other errands. This alone makes the life of a woman who is a "brain" worker or any other kind of a worker much easier. In fact, it adds incalculably to her working power.

A news article also recently was headed, "Women's Wages Found Inferior to Men's." The principal reason for this in America is, I think, the fact that most women workers are obliged to give two or three hours daily to the needs of the home. In spite of all mechanical devices, there remains much to be done.

Next to this, I think the absence of pushing and crowding in transit counts most. In England and France one can be in the midst of crowds, even of working people, and not be jostled or even touched during rush hours. This certainly cannot be said of American cities, and it saves a woman much fatigue and strain. As was pointed out in the article, the fact that people's places of business and residence are quite stable also is a factor. There is much to be said on the other side, certainly; this is not the whole story.

Enghien-les-Bains, France. EDITH A. TALBOT.

"What's Happened to Stuffin'?"

To THE CHRISTIAN SCIENCE MONITOR:

"What's Happened to Stuffin'?" Well, I can tell you, "The old order changeth and giveth place to the new." In the frugal past, the repast was frugal. In these days of the more abundant thought, we add a little to almost everything. We no longer look to our forefathers, we dare to branch out, to experiment, to broaden our thought, our acts, and consequently the results.

We walk alone; the "past" no longer holds our hand restrainingly. The "future" says, "Tut, tut!" but we pay no heed. This is our "turkey," our "stuffin'," and it must take on the color of our thoughts. "Stuffin'" has now been revolutionized into "dressin'." And what would "dressin'" be without the giblets, an egg, an onion and a bit of milk added?

Sometimes, indeed, we make it in a pan and add chicken gravy in place of milk. That "dressin'" would dress up anything. We no longer "stuff" the bird to fill a vacancy. Ah, no! We "dress" him up with an abandon of abundance.

"What's happened to the old-fashioned stuffin'?" It's gone the way of all things human; its grown up since the days of its infancy; it's "dressin'" now.

Arlington, Mass. LEOTA EDYTHA ST. JOHN.

"When Saw We Thee in Prison?"

To THE CHRISTIAN SCIENCE MONITOR:

In years gone by I have been greatly helped and cheered by the response I have received from your readers when, through your pages, they have learned of our Christmas work for the wives and little children of prisoners.

This work is not purely local, for all over the United States the Volunteers of America are in close personal touch with these families through our nation-wide work in the prisons.

May I again ask help from those in happier homes, who can, by this touch of sympathy, help to lift the burden that is breaking many hearts. Toys, dolls, clothing and money will be gratefully received at our headquarters and passed on to these desperately needy and worthy families.

Let me add that the Volunteers of America is a duly incorporated organization, that our accounts are carefully kept and audited, and that receipts will be sent out by our treasurer for every gift received. The wardens and chaplains in any prison in the land will, I know, heartily indorse this work as being practical and successful.

Please send all donations to me, care of the Volunteers of America, 34 West Twenty-eighth Street.

New York, N. Y. (MRS.) MAUD BALLINGTON BOOTH.